HOLSTEIN-FRIESIAN WORLD

EASTERN EDITION

Vol. IX | ITHACA, NEW YORK, MAY 11, 1912. | No. 10

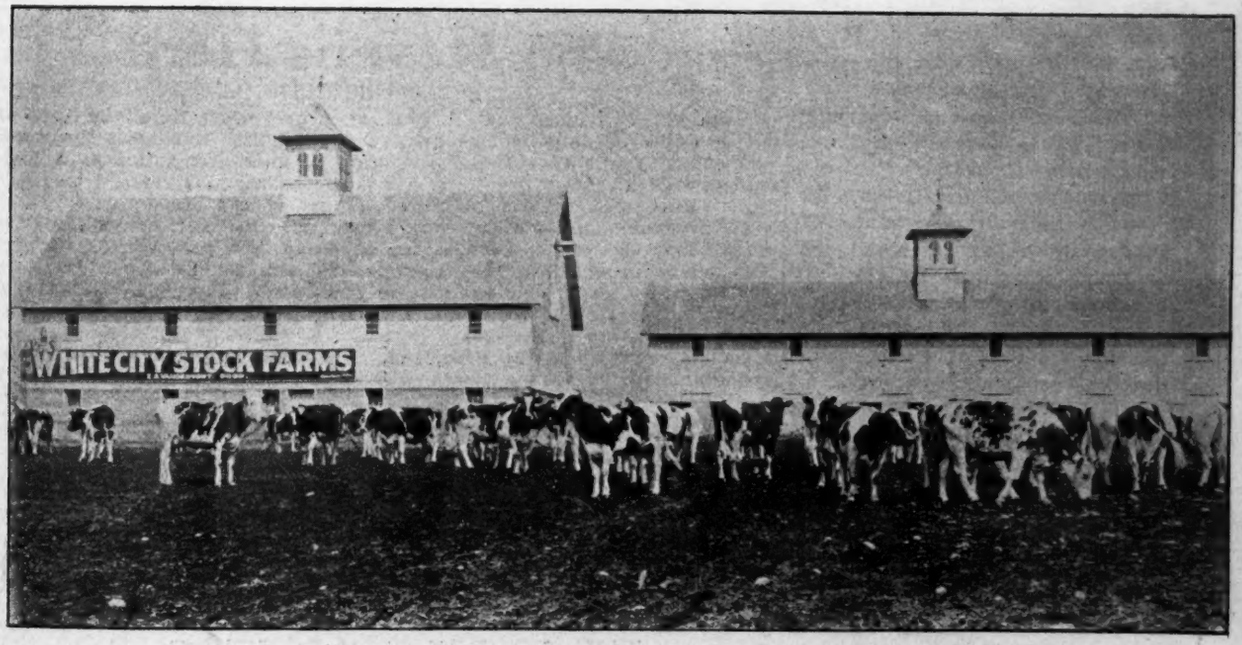

THIS ENTIRE HERD
is to be Sold at the White City Stock Farms, Sidney, N. Y., on May 24th, 1912
E. A. Vandervort, Prop.

Breeders' Directory

Your herd published in this directory at $2.00 a line per year.

MASSACHUSETTS.

Blanco Farm Herd, 100 Holstein-Friesians. C. D. Gage, No. Brookfield.

MICHIGAN.

Geo. S. Bigelow's Holstein Farms, Bloomingdale, Van Buren County.

MISSOURI.

Gaazdale Herd, Caspar A. Gantz, King City, Gentry County.

NEBRASKA.

Rock Brook Farm, H. C. Glissman, Sta. B., R. F. D., Omaha.

NEW HAMPSHIRE.

Pine Grove Herd, Henry W. Keyes, Prop., North Haverhill.

NEW JERSEY.

Bloomingdale Herd, A. A. Cortelyou, Somerville, Somerset County.

Gem Herd, Holsteins, J. G. Drake, Somerville, Somerset County.

Tranquility Farms, Arthur Danks, Allamuchy.

NEW YORK.

Old Home, A. R. O. Holstein-Friesians. E. S. Robinson, Forestville.

Maple Ridge Herd, C. H. Fitch & Sons, Burlington Flats, Otsego County.

Fly Brook Herd, C. A. Talbot, Edmeston, Otsego County.

Corning Herd, L. H. Corning, Cortland, Cortland County.

C. F. Corey, Pennellville, Oswego County.

Maple Lawn Stock Farm, H. F. Cattle, F. L. Hess, Phoenix.

Pleasant Valley Stock Farm, C. F. Hunt, Manlius, Onondaga County.

Lewis's Herd, Harris Lewis, Norwich, Chenango County.

Waterville tSock Farm, D. E. Carley, Manlius, Onondaga County, R. 3.

Hilldale Stock Farm, J. A. Stanton, New Woodstock, Madison County.

Brookside-Moyerdale Herd, The Stevens Brothers Co., Liverpool.

Oakland Herd, H.-F. Cattle, T. A. Mitchell, Weedsport, Cayuga County.

Riverview Herd, H.-F. Cattle, T. A. Page & Son, West Edmeston.

OHIO.

Clearview Herd, Holstein-Friesians, J. S. Clifton, Alverton, Williams Co.

Westview Dairy Herd, H.-F. Cattle, E. S. Nail, Prop., Mansfield, Ohio.

PENNSYLVANIA.

Springdale Herd, H. M. Lyon & Sons, Wyalusing, Bradford County.

Spring Brook Stock Farm, Walter M. Cruttenden, Mansfield, Tioga Co.

Riverside Farm Herd, J. G. Kerrick, Towanda, H.-F. Cattle, Shropshire Sheep, Chester White Swine.

Keystone Farm, H.-F. Cattle, G. A. Pratt, LeRaysville, Bradford County.

Milanhurst Stock Farm, John I. Hinsee, Milan, Bradford County.

VERMONT.

Cloverdale Farm Herd, J. G. White & Son, Brandon, Rutland County.

Marble Valley Herd, J. H. Mead & Son, West Rutland, Rutland County.

In writing advertisers mention the World

FAIRMOUNT HERD

offers a few bull calves from dams ranging from a 16-lb. junior two-year-old to a 35.60-lb. junior four-year-old; also several bull calves from cows that have records from 25 to 35 lbs. in 7 days, including three or four young bulls ready for service.

Fairmount Herd will also spare a few cows or young heifers in calf to the GREATEST BULL OF THE BREED. If you are looking for foundation stock, or for something to improve your herd, we can please you. Let us know your wants, and state approximately the price you are willing to pay.

We can still take a few more cows to be bred to "King" between July 1st and October 1st at $200 per service. Send for a copy of his extended pedigree THE MOST ILLUSTRIOUS EVER COMBINED IN ONE ANIMAL.

JOHM ARFMANN,

Fairmount Farms *Middletown, N. Y.*

King Fayne Segis, Hengerveld De Kol, Johanna Rue 3d's Lad

THREE GREAT SIRES

If you want to head your herd with a sire whose offspring will sell, get a son of King Fayne Segis out of a daughter of Hengerveld DeKol or Johanna Rue 3d's Lad.

The only place to get this kind is at

Bloomingdale Herd, - - - Somerville, N. J.

A. A. CORTELYOU, Proprietor.

The Stevens Herd

ESTABLISHED 1876

offers a bull calf born Nov. 27, 1911, sired by Walker Korndyke Segis and out of Copia Hengerveld 2d's Buttercup, the heifer who holds the world's semi-official year's record for production of milk and butter as a junior two-year-old, 18, 349.3 lbs. milk, 849.94 lbs. butter at 2 years, 3 months 26 days. Unequaled by any heifer of her age of any breed.

This young bull is about evenly variegated in color, a nice individual, not a cheap one, but as good as can be found. 93 per cent or all but 7 per cent of his blood is from the following animals, De Kol 2d's Butter Boy 3d, King Segis, Johanna Aaggie 2d's Lad, Pietertje Hengerveld's Count De Kol, De Kol 2d, Netherland Hengerveld, Belle Korndyke and Lillian Walker.

Look these up in the Blue Book. See what they, their sons, daughters and granddaughters have done.

Henry Stevens & Son

Brookside Stock Farm, Lacona, Oswego Co., N. Y.

The Holstein-Friesian World

IS PRINTED BY

THE FOREST CITY PRINTING CO.

PUBLISHERS OF

The Ithaca Daily News, The Ithaca Chronicle and Printers of The Cornell Daily Sun and The Cornell Alumni News

GENERAL JOB PRINTING

122-126 South Tioga St. - - - - - - Ithaca, N. Y.

Holstein-Friesian World

Vol. IX ITHACA N. Y., MAY 11, 1912. No. 19

CONTENTS.

Frontispiece—White City Stock Farm.
Breeders' Directory 350
Fairmount Farm—The Home of Champions 351
Illustrations—Hillside Pietje 351
Fairmount Pontiac Calamity .. 352
Fairmount Zerma Segis Pietje 352
Grit versus Judgment 353
Illustration—Fairview Korndyke Lad 353
Notes on the Vandervort Sale ... 354
Illustration—Bessie D. K. Paul Concordia 354
Field Notes 355
Editorials:
Cold Storage Eggs 356
New Advertisements 356
Observations 358
Two Successful Sales 360
What Good Breeding Will Do 360
The Stately Cow 362
Poem—Violating Hospitality 362
Hurrah for Ohio! 362
Breeders' Bulletin Board:
Marble Valley Stock Farm 364
Stevens Bros. and the June Sale 364
Official Records of Holstein-Friesian Cows—March 12-22. 365
Nuggets 369

FAIRMONT FARM—THE HOME OF CHAMPIONS, MIDDLETOWN, N. Y.

At the extreme end of Wisner Avenue, within the city limits and next to the Orange County Fair Grounds, lies Fairmont Farm, owned by John Arfmann. The soil of this typical Orange County farm has been brought to a high state of productivity by Mr. Arfmann. Already his alfalfa fields predict an abundant crop. We are disposed to liken Mr. Arfmann's place to a "mint" for surely here is where he produces Holstein-Friesians of high value that are readily turned into coin.

The calf barn at Fairmont Farms consists I believe of twenty-two separate stalls with concrete floors throughout. The stalls are constructed of steel with a small hay rack in the corner similar to modern horse stalls, thus keeping the hay clean at all times and preventing a great waste. Among the "little beauties" were daughters of Fairmont Zerma Segis Pietje, 35.60, (world's record 4-year-old); Homestead Daisy De Kol Clothilde, 33.29; Queen Cantrilla 3rd, 30.70; Prilly Princess Julian De Kol, 30 lbs.; Gelsche Clyde, 27.93; Clothilde 7th's Queen 4th, 26.22, and Buttercup De Kol Netherland, 25.56. All these fine heifers are sired by Hillside Pietje (later described), with the exceptions of the Prilly Princess calf which is by King Lyons, now at the head of H. A. Mayer's herd. There is also a heifer out of King Lyons and Johanna Vernon De Kol, a 28 lb. daughter of Johanna Rue 3rd's Lad, that sold for $1,000 in the sale ring. There are also fine bull calves by Pietje from the cows, Manor Johanna Pietertje Lady, 34 lbs.; Inka Zue Sentena De Kol, 28.20; Pietje Ormsby Duchess, 29.09 lbs. and others equally as good. These bulls I believe are for sale and breeders in need of some thing good need not fear chancing these young ones.

Passing through the calf barn we came to a box stall containing a two-year-old bull, most pleasing to the eye and much better to handle. He is in fact a show bull from the tip of his nose to the switch of his tail. His head is perfect, back as straight as any line with a barrel that is in perfect harmony with his great size. His rudimentaries are very pronounced. His young daughters, judged by the development of udders and teats look fit for milking now. This bull is Hillside Pietje, a son of Woodcrest Pietje (Imp.) and out of Hillside Dodo with a record of 31.96 lbs. Dodo is considered by many as the greatest show cow in the state of Pennsylvania. Hillside Pietje's sire is from the famous imported cow Pietje 22d, 31.62, for seven days. Her great records are known to every breeder but for reference, look in the last issue in March of the Holstein-Friesian World under the article on Woodcrest Farm.

HILLSIDE PIETJE

Senior herd sire at Fairmont Farms. Sire—Woodcrest Pietje. Dam—Hillside Dodo 31.96.

The cow barn is floored with concrete and equipped with water buckets and swing stanchions. Looking down the row leading from the door "what a sight!" perfectly at ease, chewing their cuds, were the great cows, Fairmount Zerma Segis Pietje with her world's record of 35.60 lbs. butter and 608.4 lbs. milk. Zerma is a per-

fect duplicate of Pietje 22d, who is in fact, her grandmother. Her great barrel, thin shoulders running up very fine, and her immense udder—it is a sight to behold—seldom do you see one as perfect. Mr. Arfmann was quite surprised with this record for he says, "I was unable to get her dry, she was thin when she calved and I did not know whether to test her or not for I thought she couldn't possibly do anything." In fact he offered her calf, a heifer, so cheap that I think the intended purchaser was afraid he would be stuck if he took the calf. Wonder how he feels now? Zerma's breeding comes up to her record, for her sire is Pietje 22d Woodcrest Lad, whose daughters are coming by leaps and bounds. Her dam is a daughter of Zerma Pietertje De Kol, a 28 lb. daughter of Paul Beets De Kol. Beside the heifer calf Zerma has an older daughter sired by a son of a 32 lb. cow.

FAIRMONT PONTIAC CALAMITY 143877.
23.26 in 7 days; 96.63 in 30 days at 2 years and 1 month. Owner, John Arfmann, Middletown, N. Y.

Next in rank comes Manor Johanna Pietertje Lady, 34.38 lbs. butter, 520.8 lbs. milk in seven days, and 1071.7 lbs. milk and 69.26 lbs. butter in 15 days. Her record would have been continued but for sickness of which she is just beginning to recover. Lady also is a fine specimen of the breed being largely white and of great size, as is Homestead Daisy De Kol Clothilde, 33.29 lbs. butter, 669.1 lbs. of milk in 30 days. Next is Aaggie Grace Beryl Wayne, a large handsome cow, almost all black and very similar to the Zerma cow as her record of 32.12 lbs. and 564.3 lbs. would show. Her son by the Pietje bull has just been sold to Mr. Russell of Geneva, Ohio, apparently thinks Fairmont goods are good goods, and surely he thinks right, for no better dam of a herd bull could be desired.

Queen Cantrilla 3rd, 30.70 lbs. butter, 555 lbs. of milk comes next on the list, she is the dam of a famous show bull on the Pacific Coast and has individuality to throw away. Beside this cow there is still another 30-lb. cow, although I did not see her. Dropping down one notch we have Piebe Ormsby Duchess, 29.09 lbs. butter, 513 lbs. milk in 7 days, 109.03 lbs. butter and 2148 lbs. milk in 30 days. Duchess is the dam of a 21-lb. senior 2-year-old and has also a fine yearling heifer, Inka Zerma Sentema De Kol, with a record of 28.20 lbs. butter and 588 lbs. milk in 7 days and 110.5 lbs. butter and 2375 lbs. milk in 30 days, at 5 years, 5 days (just entering the full aged class) and Gelsche Clyde with a record of 28 lbs. butter from 432 lbs. milk, are not to be passed by. Clyde has a fine yearling daughter by Duchess Ormsby Butter King. Other meritorious ones are Hengerveld Homestead, 27.23 lbs. of butter from 651.6 lbs. milk in 7 days and 108.17 lbs. butter from 2773 lbs. milk in 30 days; Clothilde 7th Queen 4th, 26.22 lbs. butter from 588.2 lbs. milk. Butter Cup De Kol Netherland 25.56 lbs. butter from 539 lbs. milk (she has a 2-year-old daughter and also a yearling by a son of Pontiac Pyrrah (over 28 lbs.), Zerma Pietertje Beets, a full sister to dam of the 35-lb. heifer, has a record of 25.30 lbs. butter from 495.9 lbs. milk. The two-year-olds are something to be proud of for there are the twins from the 26-lb. daughter of Hengerveld De Kol. These twins are Fairmont Pontiac Calamity, 23.26 lbs. in 7 days, 96.63 lbs. in 30 days, and Fairmont Calamity Pontiac, 21.97 lbs. in 7 days and 82.78 lbs. in 30 days. Highlawn De Kol Paul too, has a record of 20.07 lbs. butter and 388.8 lbs. milk—all as junior 2-year-olds, as was also Fairmont Daisy Pauline with a record of over 20 lbs. Record cows in the herd purchased by Mr. Arfmann are: Daisy Veeman Hengerveld with a record of over 29 lbs. and costing him $1950 in the mid-winter sale; a daughter of Mercedes Julips Pietertje Paul with over 27.37 lbs. that cost almost $1,000 in Mr. Hunt's sale.

One could write forever it seems on this herd but let's turn to the yearlings, Daisy Cornucopia Pauline 3rd is the most prominent one, a daughter of a 34-lb. 4-year-old, for whom $1,000 has been refused. There is Fairmont Pontiac Pet, a little wonder and a full sister to the twins just mentioned. Last but not least in quality we have King Segis Pontiac Alcartra, omitted until now probably because he was the last one to be seen, but no matter, he is the only bull of the breed that ever actually sold for $10,000 in a public sale ring. "Is he worth it?" you may ask. Come

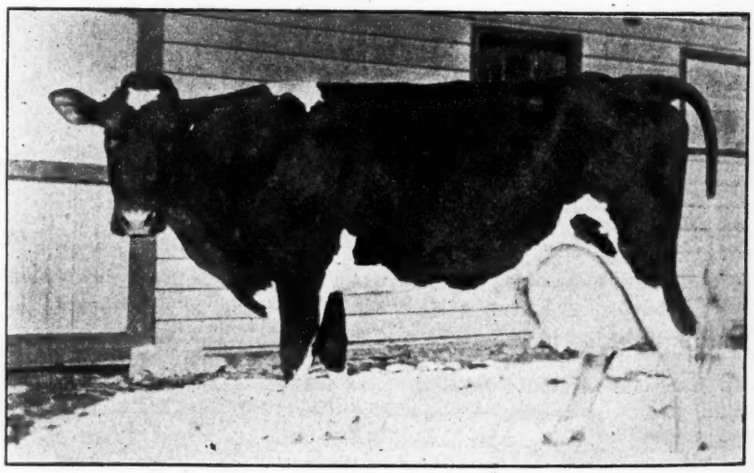

FAIRMONT ZERMA SEGIS PIETJE.
World's record junior four-year-old. Owner, John Arfmann, Middletown, N. Y.

What Better Combination

Can you find than is represented in the Brothertown Stock Farm bulls sired by King Segis De Kol Korndyke? Their sire, a son of King Segis and the world's record cow, Pontiac Clothilde De Kol 2d, unites the Segis, Pontiac Korndyke, and Hengerveld De Kol strains in the closest degree; and their dams are as good as could be selected for or reared in the Brothertown Herd. Some of these dams are granddaughters of Sadie Vale Concordia, the first 30-lb. cow of the breed and the first 30-lb. cow to have a 30-lb. 3-year-old daughter. Among these cows are some of the best members of the herd—cows that have made good records and that will be distinguished in later tests. IF YOU ARE LOOKING FOR A BULL, you can buy him here now at a bargain price. We lack the room and would rather sell the animals young at low figures, than to grow them up. If you are in the market to buy, don't fail to investigate the Brothertown offerings.

WE ALSO OFFER A FEW COWS, bred to King Segis De Kol Korndyke. We are obliged to reduce the herd to keep within our pasture limit, and, therefore, need to sell only a few head after which no females in calf by King Segis De Kol Korndyke will be in the market. This is a fine opportunity for you if you are looking for some straight, well developed young cows of excellent breeding and producing ability, bred to one of the great bulls.

BROTHERTON STOCK FARMS

QUENTIN McADAM, Proprietor, **23 SOUTH ST., UTICA, N. Y.**

and see him or write for a pedigree to Mr. Arfmann, then judge for yourself. No cow has ever equaled the production of his dam for age. She has a record of 30.87 at 3 years, and is a daughter of a 31-lb. cow and sired by King of the Pontiacs. Her granddam is a 29-pounder, being old Alcartra Polkadot. His sire is King Segis Pontiac, a son of King Segis and Pontiac Clothilde De Kol 2nd, 37.21 lbs. in 7 days and 1271 lbs. butter in one year. This young bull's individuality is equal to his pedigree. The first time shown he won the much desired prize. Daughters of the many record cows, bred to King Segis Pontiac Alcartra can not fail to produce record cattle of the future.

How many breeders think Mr. Arfmann has not made a record of which he may be proud?

PAUL B. MISNER.

April 19, 1912.

GRIT VERSUS JUDGMENT.

In the last issue of these reports I made some remarks on the value of the official tests, and indeed any kind of tests, to the plain farmer-dairyman in patching up those holes in his intellect that allow the bulk of the profit he might get from his work to slip away and escape his grasp; and I intimated that the only way to successful, money-making dairy farming was through a selective process and the grading up with pure bred dairy blood. A man may argue that if with the aid of some system of testing he has discovered and got rid of all cows in the herd that fell below the herd average in production, he can by saving the heifer calves from the remaining cows soon have a herd as good as the best; but if he tries it without the use of a bull with fixed dairy qualities, he would be apt to meet with sore disappointment. I know, for I have traveled that path myself and found it pretty thoroughly beset with thorns.

In looking backward, men do not as a rule speak of their failures; they prefer to dwell on their successes. My life has been what men call successful; but it has been so because I have kept a sharp lookout for my own mistakes and have never been pig headed in pursuing what I felt to be a wrong course. The man who happens to get hold of the hot end of the poker and then holds on shows grit, but he does not show good judgment. In the hope that it will serve as a warning to such men as want to improve their dairy herds but thnik they can do it by the use of grade or cross-bred bulls, I am going to tell of one of my own early mistakes.

When as a young man urged on by ambition I overtaxed my strength and suddenly found myself with shattered health, I turned to the land and outdoor exercise as the only means for recovery. I knew little or nothing of good farming, but read everything I could get hold of, and tried to sort out that which seemed to be reasonable and to fit my circumstances. The farm was a grain farm, heavily mortgaged and showing little profit. I saw that it must be changed into a stock farm, and chose dairy farming; stocking with the best cows and heifers of common blood I could pick up by paying 25 per cent more than the market price. They were a good lot, largely of Short-horn blood but good milkers for the kind; and I wanted to improve the herd as a dairy herd. I did not then know that the bull was such an important factor in a dairy herd, and I had spent all the money I could raise for the cows. I had read about the black-and-white Dutch cattle that were just beginning to appear in the Middle West, and had

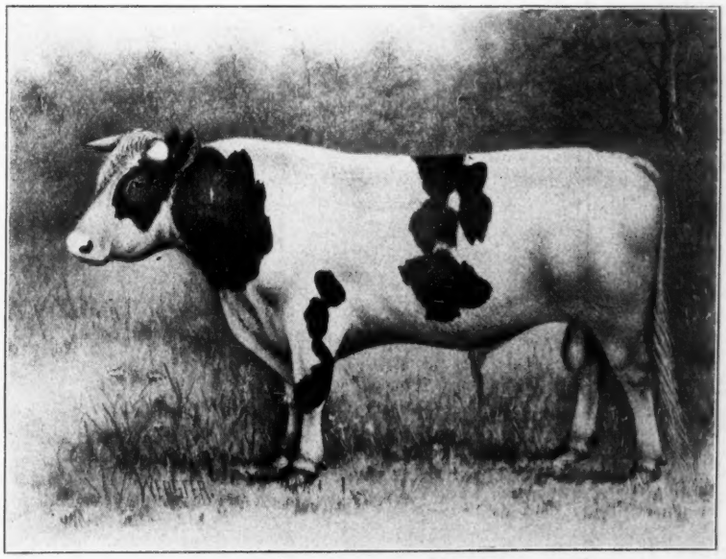

FAIRVIEW KORNDYKE LAD 48018.
Sire, Pontiac Korndyke, Dam, Pontiac Pet (37.68). Owners, J. H. Mead & Son, West Rutland, Vt.

(Advertisement by E M. Hastings)

GOING SALE-ING?

The Best Preparation for the Journey is a Careful Perusal of the Catalog of the Decoratian Day Sale

A work of art from cover to cover, containing the best in pictures and pedigrees—but not too good for the event; not a bit too good for Decoration Day Russell or Russell's customers. ¶ If you are interested in this only sale of its kind, comprising no other than absolutely perfect, tuberculin-tested, A.R.O. record cows and daughters of A.R O. cows. Write for a copy of the catalog, mentioning the H.-F World and also stating whether or not you expect to attend the sale. Auctioneers—Kelley, Haeger, Canfield, Parker, Bellows.

The Decoration Day Sale, Idle Hour Place Stock Farm, Decoration Day, (May 30) 1912

T. H. RUSSELL, Prop., Geneva, Ohio

heard of the folly of a man about ten miles from me who had about eighteen months before paid $150 for a yearling bull; but while I thought the price paid beyond reason, as far as I could learn the breed was just what we needed.

A neighbor of this man with a herd largely of Shorthorn blood had bred his best cow to the pure bred Holstein-Friesian bull, and the cow had had a fine bull calf. A neighbor of mine proposed that we buy this calf in partnership; and as the dam was certainly a fine dairy cow I agreed, and we bought the calf for $40. He was certainly as fine a Holstein-Friesian (?) calf as one would wish to see, becoming as he grew much more attractive than his sire; and I was very proud of him—for a time. In due course his first calves were dropped, nice calves all of them, and nearly one-half showing the black-and-white markings; and the cows were again bred to him. My neighbor was much pleased; but I had been reading, studying and thinking during the eighteen months, and had begun to fear I had made a mistake.

I went to my neighbor, told him my conclusions and proposed that we sell the bull and buy a pure bred animal in his place; but he assured me that he was satisfied with the bull, and quickly accepted the price I made on a give or take basis, for my half interest. I have not the space to tell here of my purchase of a pure bred bull, but will go on with my story. In time the two crops of heifer calves came into profit; but in no case did I find them better dairy naimals than their dams at like ages, while in most cases they were inferior; and my neighbor's experience was the same, only he had four crops of calves to my two. He sold the bull for beef at considerably above $100; and had no use for any black-and-white animal from that time on. I got rid of the heifers as fast as possible; but I lost two years of time and no small amount of money because of my ignorance of the laws of herdity.

Here was our mistake. Because his dam was a good dairy cow individually and because he had the best of dairy blood on his sire's side, we expected the get of this bull to show high dairy quality; entirely failing to consider that we were expecting the one-fourth of Holstein-Friesian blood in the progeny to dominate the other three-fourths of largely non dairy blood. The tail cannot wag the dog. My friend had the courage of his convictions. Holstein-Friesians were no good, and he showed his grit by keeping hold of the hot end of the poker for twenty-eight years. But two years ago he more than surprised me by coming to consult with me in regard to getitng his son-in-law started with pure bred Holstein-Friesians, and they now have a nice little herd. In the long run the Holstein-Friesian cow always wins out.

M. H. GARNER,
Supt. A. R.

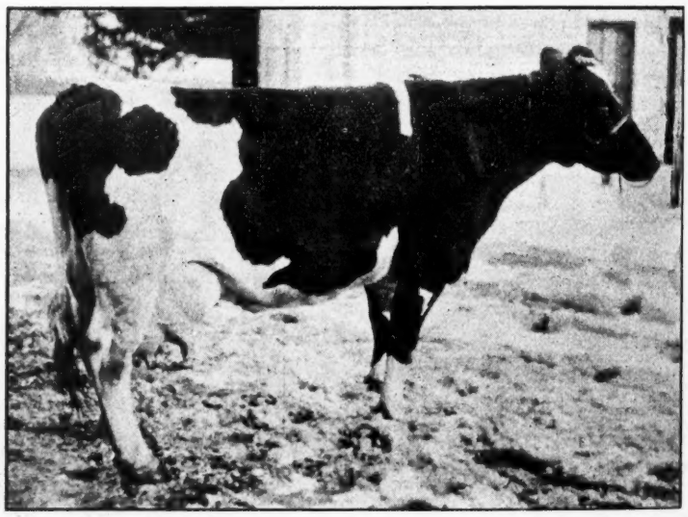

BESSIE DE KOL PAUL CONCORDIA 68445.
A. R. O. record, 95.6 lbs. of milk in one day; 25.53 lbs. butter in 7 days, 103.54 lbs. in 30 days. First prize two-year-old and grand champion at N. Y. State Fair, 1906. A full sister to the dam of De Kol Paul Cornucopia. Youngest son for sale. Owner, M. S. Nye, Preble, N. Y.

NOTES ON THE VANDERVORT SALE.

Mr. Vandervort says he is preparing for a large assemblage of his friends at his "White City Stock Farm," May 24. He has secured a tent and it will be erected close to the barn so whether it rains or the sun comes down blistering hot all will enjoy the occasion. He has arranged with the Sidney Hotel to entertain those arriving Thursday and an auto will bring them out to the farm early Friday to inspect the cattle. Catalogues will be ready May 10th.

Mr. Vandervort is pleased over the doings of the Holstein-Friesian record

Mt. Hermon Aaggie Creamelle, 82446.

¶ Mt. Hermon School offers for sale MT. HERMON AAGGIE CREAMELLE No 82446, calved April 10th, 1911. ¶ Sire, Aaggie Grace Sir Butter Boy No. 62239 an exceptionally well bred bull and a prize winner in the show ring. ¶ Dam, Springbrook Creamelle No. 63869. A. R. O. record, milk 610.5 lbs.; butter, 25.75 lbs., eight months after calving class; 7 days record, milk 450.6 lbs. butter 17.05 lbs. Year production 18,978.3 lbs. milk. Winner of the Holstein-Friesian prize cup at Brattleboro Fair for two years. 2 A.R.O. daughters. ¶ This calf is beautifully marked, more white than black, large for his age and a fine individual. ¶ For pedigree and price address

Mt. Hermon School

Department of Agriculture - - - - Mt. Hermon, Mass.

CRUMHORN STOCK FARMS

OFFER GRANDSONS OF

Hengerveld DeKol *and* King of the Pontiacs

by JUDGE HENGERVELD DE KOL, the best bred son of Hengerveld De Kol, and whose daughters are deep, persistent milkers testing over 4% butter fat; out of A. R. O. cows now in test. Correspondence and inspection solicited.

Buy a young bull and let him grow into money for you.

JAMES M. ANDERSON, Proprietor, Pompton Plains, N. J.

F. RAYCRAFT, Manager

winner at just this time. The grand sire Pontiac Korndyke of his two bulls, has been bringing out thirty pounders so fast that it makes you sit up and think. Among these is the new world's record both for seven and thirty days. The sire of Mr. Vandervort's bull, Paul Calamo Korndkye, is his first son to produce a thirty-six pounder.

You will be pleased with the stock at the White City Stock Farm, May 24th, 1912. They were about the nicest looking herd taken as a whole that I ever inspected at the time I was there, April 1st, and they had not then been fitted for the sale. Paul Colamo was in his rough coat but looked one of the finest sires of the breed that has ever been before the public for sale. He is a show bull of a superior type and stamps his individuality on all his offspring.

HARRY MASON KNOX.

Field Notes.

The Seventh Annual Dairy Show will be held in Chicago from Oct. 24 to Nov. 2d, 1912.

R. A. Pearson for four years New York State Commissioner of Agriculture has accepted the position of President of the Iowa State College.

We understand that Pontiac Lady Korndyke, a daughter of Pontiac Korndyke has achieved the impossible by making 38.02 lbs. in 7 days and 156 lbs. in 30 days. The record has not been officially reported.

T. H. Russell announces that a special train will take all who attend the Decoration Day Sale at Idle Hour Place Stock Farm to see the Dimmick herd on May 31st. See article "Hurrah for Ohio!"

The 1912 Book of Brookside Bulls has made its appearance. The book is 8x12 inches, is illustrated and contains, besides a lot of valuable reading matter, seventy-nine four-generation pedigrees. The article in this issue entitled "Observations" is from this book. Write Stevens Bros. Co., Lacona, N. Y.

E. A. Vandervort writes me that he is positive that he has the best bunch of cattle evere offered by one man at auction sale. There is no question but Mr. Vandervort has some choice stock, combining, breeding, production, and show ring qualifications. Do not miss this one of the best opportunities you will evr have to get in the game right.

In his official report, March 12, to 22, Mr. Gardner says: "One of the remarkable records of this issue is found in the senior three-year class, in which Lilith Altoana De Kol breaks the record with 26.886 lbs. fat from 593.4 lbs. milk; and now none of the leaders in the 7-day division from the junior three-year class inclusive up show records of less than 25 lbs. fat.

This office is in receipt of Russell's Decoration Day Sale catalogue. It represents the acme of art in the production of sale catalogues—embossed, gilded, highly illustrated, substantially bound, printed on enameled paper, indexed and containing 96 four-generation pedigrees, compiled by E. M. Hastings, of perfect individuals of high record, advanced registry attainments. It is a center table production.

Woodcrest Lady Maud, No. 110125 is to be sold in the Woodcrest-Oakland Sale, Rifton, N. Y., May 29, 1912. Calving at 27 months old, she made A. R. O. records of 16.15 lbs. butter in 7 days, 68.22 lbs. in 30 days, and in semi-official test, at the same age, made the extraordinary record of 17,850.1 lbs. milk, 708.5 lbs. butter in one year. She also made the wonderful record 373 days after calving (at same age) of 317 lbs. milk, 14.31 lbs. butter in 7 days. She is a daughter of Homestead Girl De Kol Sarcastic Lad, and a number of her sisters, by

(Continued on page 358.)

HOLSTEIN-FRIESIAN WORLD

A weekly Journal for the Holstein-Fresian Breeder, the Dairyman and General Farmer.

Entered at the Ithaca (N. Y.) Postoffice as second class mail matter.

Issued on alternate Saturdays from Ithaca, N. Y., and Madison, Wis.

C. G. BROWN, B. S., B. S. A.
Publisher, and editor of the Eastern Edition.
ITHACA, N. Y.

I. S. BROWN, B. S. A.
Editor of Western Edition, Madison, Wis.
Assisted by a corps of able contributors.

Subscription price, One Dollar per year in advance.

Personal checks will be accepted for sums not less than $1.00.

Payments of less than One Dollar may be made in one-cent or two-cent postage stamps.

The date following the address on the wrapper of each paper indicates the time to which subscription is paid.

When a subscriber wishes his subscription discontinued he should notify his nearest office.

Offices of publication, 204 Fairmount Ave., Ithaca, N. Y., and Keyes Block, Madison, Wis.

Approved cuts of meritorious Holstein-Friesian animals, when furnished, will be published free of charge.

If photographs are sent, cuts will be charged for at cost price.

All matter for publication must reach the editor by Tuesday of the week of publication to insure appearance in current issue.

Advertising rates sent on application.

Address your nearest office of publication.

Editorials

Cold Storage Eggs

The Practical Dairyman of April 25 takes time by the forelock and startles the world by the sudden announcement that the government had made a dastardy attempt to confiscate the variout association herd books, turn the secretaries out of office, bankrupt the associations and raise hob in general, but the nervous excitement of the general public is relieved somewhat by the assurance that this Congressional Cerberus pup "died a bornin'" —was pronounced "unconstitutional." It would have been interesting to have learned who pronounced it unconstitutional and on what grounds, but these are minor matters.

The point that seems darkly mysterious to us is that the Dairyman knew all about this "over a year ago," kept it in cold storage all this time and then brought it out and presented it as strictly fresh scandal. Doesn't the Dairyman know that there is a law, not yet pronounced unconstitutional, that prohibits the marketing of eggs that have been on ice over six months? The Dairyman should "look yust a leedle oudt."

The thing would have been somewhat more lurid if the Dairyman had given an extended account of the interests behind this measure, who was to be benefitted by it, and—well, in these days when there are so many things that the government might appropriate in the way of experimentation, such as the railroads, the coal mines, the telegraph lines, the express companies, that it should turn its attention to the herd book associations, does seem a little weird and uncanny. The Dairyman gives the number of the bill, or, we should certainly have thought it was coming down with the Socialistic jimjams—was beginning to see Socialistic sea monsters where ordinary boozers see only mere snakes.

Once in a while three or four thousand students of Cornell go on a rampage. They proceed down town and start what is familiarly called a "riot." Of course, it is up to the six or eight policemen of the city to keep order. The proper thing for them to do would be to arrest the chief offenders, but the easier thing, is to pick up some onlookers, some trailers on the outskirts of the crowd and lock them up, and bring them the next day before the police court as proof of their prowess while they strut about in their uniforms and puff out their flabby cheeks in true policeman pride. Perhaps this is the bluff the government is trying to play!

We would like to know though who pronounced that bill "unconstitutional," and why the Dairyman prefers to peddle cold storage eggs to fresh ones!

NEW ADVERTISEMENTS.

Consider the two bulls offered by M. S. Nye, Preble, N. Y. If you want to produce milk you can't go astray here.

Get a son of Fairview Korndyke Lad of J. H. Mead & Son, West Rutland, Vt. Here is fashionable breeding for you.

Young cows and heifers, young bulls and bull valves, choicely bred and backed by large records at Lakeside Herd, E. A. Powell, Syracuse, N. Y.

See the high-record offerings in the Woodcrest-Oakland Sale advertisement in this issue of the World. Here is combined pedigree, production and show qualities. Remember May 29th at Woodcrest, N. Y.

You can buy two granddaughters and a grandson of the King of the Pontiacs for $250 of Maple Ridge Herd. The grandson is from a daughter of Korndyke Beets De Kol. Ad. of C. H. Fitch & Sons, Burlington Flats, N. Y.

Bulls are so scarce and hard to find these days that people have to advertise for them. H. C. Winteringham, Millerton, N. Y., wants a young bull, and a good individual with good breeding. Somebody must have something that will fill the want.

See the announcement of the New York State Breeders' Consignment Sale which is scheduled for June 6. It has always been the great sale of the year. It has established a reputation and must maintain it. You can depend on a banner sale this year.

Read Brookside advertisement for an account of the 50 head consigned by Stevens Bros. Co., to the June Sale. They are offering some bulls of quality, and bear in mind that they sold one at the last June sale for $10,000.

Don't forget the Howell Decoration Day Sale, at Howells, Orange County, N. Y. Seventy head, cows, heifers and bulls of choice breeding and excellent individuality. Sale begins at 12 o'clock, May 30. See ad. for breeding of herd bull.

That is a nice bunch of heifers offered by Whitman A. Follett, North Norwich, N. Y. Two of the heifers are daughters of a 19.49-lb. junior four-year-old, one a daughter of a 21.61 senior four-year-old. For further description and price see advertisement.

The Vandervort sale at the White City Stock Farms, Sidney, N. Y., May 24, 1912. is a quality sale. It combines high breeding, high producing and high show-ring qualities. Remember this is a dispersal sale—everything goes, eighty-four head in all. You can't afford to miss this sale.

Russell's Decoration Day sale is the thing most talked about in Holstein-Friesian circles just now. Others may approach the conditions of this sale. The nearer they approach the Decoration Day sale standard, the nearer they will approach the ideal conditions. Read his advertisement for a rehearsal of these conditions.

Sugar consumption in the United States in the calendar year 1911 exceeded that of any earlier year. The total quantity consumed in continental United States was, according to the latest estimate of the Bureau of Statistics, Department of Commerce and Labor, 7,670 million pounds, or an average of 81.78 pounds per capita, against the former high record of 81.19 pounds per capita in the fiscal year 1907.

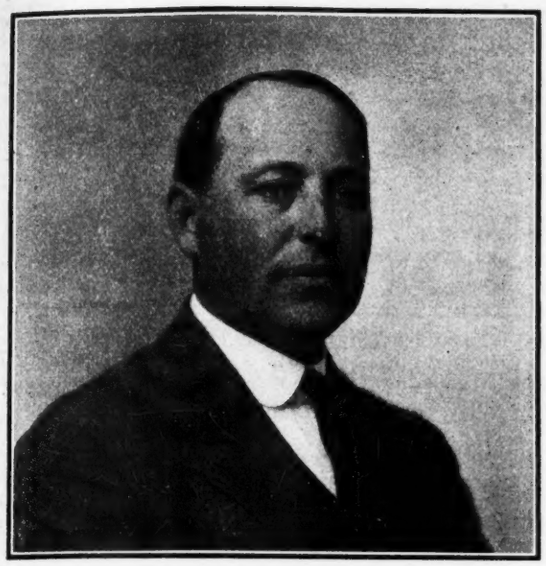

Vandervort's Sale

AT THE

White City Stock Farm

Sidney, N. Y.

May 24, 10 A. M.

Eighty-five Head to be Sold

They are rich in the blood of Pontiac Korndyke.

PAUL CALAMO KORNDYKE
the premier sire, is a getter of fine stock and a show bull of excellence. Thirty-five of his daughters to be sold.

KING OF THE PONTIACS 7th is also a fine individual.

SIR VEEMAN HENGERVELD
the next noted sire to Pontiac Korndyke, is being used and twenty-five are in calf to him. He sired the $1950 heifer of the Mid-Winter Sale. The herd is markedly uniform in dairy type, and every animal will please you.
The young things by "Paul" and the "King" are beauties.

The day of the Sale is Friday, May 24
The time of the Sale is 10 A. M.
The place of the Sale is "White City Stock Farm,"
Sidney, New York

You are a guest from the time you reach Sidney to the time you leave.
Send for a catalog

Kelley & Haeger Auctioneers — Harry Mason Knox Sales Manager

TWO-YEAR-OLD DAUGHTERS OF PAUL CALAMO KORNDYKE

M. S. Nye
Offers
Two Bulls for Sale

I offer for sale two bulls, sired by Contest Colantha Champion. His dam still holds the largest butter record ever made by a yearling, 22.83 lbs. in 7 days, and the largest milk record ever made by a two-year-old, 102.8 lbs. in one day, also the largest record ever made by a three-year-old, 118.3 lbs. in one day, 3100.3 lbs. in 30 days; 27.03 lbs. butter in 7 days, 107.81 lbs. in 30 days.

No. 1. Born Jan. 26, 1912. Look at cut and record of dam in this issue. This bull's dam and sire's dam average 106.9 lbs. of milk in one day.

No. 2. From the same sire. His dam and sire's dam average 109.3 lbs. of milk in one day. This calf was born Jan. 28, 1912.

They are three-quarters white and will make first class show bulls.

M. S. NYE,

Preble, :-: :-: New York

FIELD NOTES.

(Continued from page 355.)

the same sire, will be sold in the Woodcrest-Oakland Sale.

As we go to press E. H. Dollar writes: I am pleased to be able to report to you that Pontiac Korndyke now has 10 30-lb. daughters, and also that one of his daughters has recently broken both the 7 and 30-day records for aged cows, she having made 38.02 lbs. in 7 days, and 156.92 lbs. in 30 days.

The Holstein-Friesian cow, Riverside Sadie De Kol Burke, 70708, belonging to A. W. Morris & Sons, Woodland, Cal., has the proud distinction of being the champion milk cow of the world. She has produced on official test in one day 134.7 pounds of milk and in seven days 920.8 pounds. Her butter production in seven days was 32.082 pounds. This remarkable record has been made after being dry less than one month, she having produced last year, on official test, 25,981.-8 pounds of milk and 784.13 pounds of butter fat, equivalent to 980.16 pounds of commercial butter, 80% fat. This is the milk and butter record of California. She finished her year milking 50 pounds daily.—Pacific Dairy Review.

OBSERVATIONS

From 1912 Book of Brookside Bulls.

A breeder is known by his herd bull.

The right bull, in the right herd, is worth several thousand dollars a year to his owner.

The wrong bull, in just as good a herd, is a serious handicap to his owner.

Professor Wing estimates that a grade cow, in five years, will net her owner one hundred dollars more than a proportionately good scrub cow. Of course, if this is true, no other argument is needed to show the tremendous importance of the pure-bred sire at the head of the herd.

Of immeasurably greater advantage to the owner of pure-bred cattle is the sire of outstanding merit at the head of his herd—the sire whose daughters are better producers than their dams, and whose sons, because of their extra breeding ,are always in demand at paying prices.

Such a sire builds up and improves the future herd, builds up and improves the farm, and builds up and improves the reputation of the whole establishment.

The difficulty is to select the RIGHT sire.

And right here this book of bulls comes in.

This book will have performed its mission if it helps to educate the beginner to an appreciation of one fundamental principle—The greatest animals of the breed have been produced as the result of combining the families that "nick" well together.

The bull representing the peculiar nick that has already proven remarkably successful in numerous instances, is bound to prove a meritorious sire.

The Brookside Bulls combine the strains that have not only proven of wonderful producing and transmitting power, but that have also demonstrated the effectiveness of precisely these identical combinations in creating the greatest record animals of the breed.

King of the Pontiacs has had the best chance of any of the present Brookside Herd Bulls. We undertook at the start, to hold on to all his daughters until they were tested. This made it necessary for us to part with many females that we should have been glad to keep, including most of the earlier daughters of King Segis Pontiac. This bull was reserved most especially to cross with the daughters of King of the Pontiacs, and we are looking forward to the time when this combination will be heard from. Thus far only one heifer bred

In the Woodcrest-Oakland Sale

Rifton (R. R. Station Rosendale,) N. Y.

May 29, 1912, Will Be Offered

Daughters of the Following:

	NAME	LBS. BUTTER IN 7 DAYS
1.	Friend Echo Elnora (world's record senior 3-yr-old for 30 and 60 days.) Her dam has 25.56 lbs.	30.42 at 3½ years
2.	Woodcrest Rue DeKol (Semi-official, 246 days, milk 13.514 lbs., butter 646.85 lbs.	28.56 at 3½ years
3.	Zerma Pietertje DeKol Has a 25-lb. daughter, and is a granddam of the world's junior 4-year champion, 35.60 lbs.	27.94
4.	Maple Ridge Lady	27.51
5.	Irene Jasamine DeKol	26.83
6.	Woodcrest Princess	26.66
7.	Lady Madge Pauline DeKol 2d	26 65
8.	Rosalind Netherland	25.88
9.	Oakhurst Butter Girl	25.57
10.	Jessie Fobes Ormsby Burke 2d	25.54 at 3 years
11.	Maud DeKol	25.56
12.	Ina Woodcrest DeKol (Semi-official 1 year, milk 21,951.90, butter 867 89.)	25.44

All These and Five Times as Many Other Good Ones

are pedigreed in the catalog of the sale, now yonrs for the asking. This book gives in five-generation form the breeding of the greatest bred lot of animals ever chartered between the covers of a sale catalog. If interested, send to the Sale Manager, E. M. Hastings, Lacona, N. Y., for a copy.

REMEMBER: Some splendid young bulls of serviceable age will be in this sale, including a son of Pietje 22d, "The Greatest Imported Cow in America,"

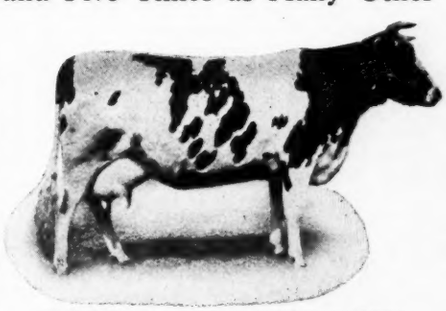

WOODCREST LADY MAUD 110125
To be sold. (See Field Notes for records.)

granddam of the present junior 4-yr.-old world's Champion Fairmont Zerma Segis Pietje: 35,60 lbs., a son of Pietje 22d's daughter, and a son of Pietje 22d's second daughter (these two sired by Colantha Johanna Champion). In the sale will be a bull from Oakland Herd whose dam and granddam average over 31 lbs. and whose 31 nearest A. R. O. dams average 25.41 lbs. butter in 7 days.

REMEMBER: Every animal is unblemished at time of entry, and all old enough are tuberculin tested. It is believed that all are free from disease—perfect and right in every respect.

REMEMBER: The sale comprises the best selections from two old, well established herds; and this first sale is intended as the beginning of an annual series that shall provide a dependable means of marketing the eligible offerings from these herds—dependable for the buyer as well as the seller.

REMEMBER: The sale is an outgrowth of years of careful and painstaking effort and will embody the results of plans that have been a long time in the making. The Offerings will consist of breeding stock, and will consist principally of animals never in the market before at any price.

SALE WILL BE HELD MAY 29, 1912 at WOODCREST FARM, RIFTON, (R.R. Station Rosendale), N. Y., on the Wallkill Valley branch of the N. Y. C. and H. R. R. R., eight miles from Kingston. Sale Headquarters the evening before the sale will be at the Stuyvesant Hotel, Kingston, N. Y.

Parties desiring to attend Russell's Decoration Day Sale, will be taken to the ferry at Rondout in time for the N. Y. Central train due at Rhinecliff at 6:28 P. M., and due to reach Geneva, Ohio, about 7 o'clock the following morning.

Auctioneers—Kelley & Haeger : Sale Manager—E. M. Hastings

WOODCREST FARM

A. S. Chase, Manager, Rifton, N. Y.

Bull Calves Sired by Sir Ormsby Korndyke Posch 71400 and out Daughters of Pearl of the Dairy's Joe DeKol that have been Started on their Semi-official Work

These calves have been born since February 1st and are a nice, straight, growthy lot. The sire is a son of *King Korndyke Hengerveld Ormsby* and *Polly Posch* with an average for his first two dams of 35.084 butter, 617.2 milk in 7 days; 138.084 butter, 2717 milk in 30 days. This fellow will be used on upwards of 100 cows this season and his daughters will be retained and tested.

Get in while everything is young and see the value of your stock increase as the sisters and dams are developed. Come and see the individuality of the cattle.

EZRA HOLBERT, -:- -:- -:- Lake, N. Y.

in this way has come into milk. Unfortunately she calved 82 days before she was due (at 22 months old), and has made an A. R. O. record of 19.36-lbs. butter in 7 days. An inspection of the pedigree of this remarkable young sire will show that he is already credited with some extra good record daughters, one over 28-lb. at 3½ years; but of most importance, we believe, will be the records of the early future, to be made by his daughters whose dams are daughters of King of the Pontiacs. The purchaser of a bull representing this peculiar combination will not only get in the youngster all the advantages of a splendid pedigree, but he will reap the larger benefit of having a bull whose three-quarter sisters are doing extraordinary work. The owner of such a bull will surely be in the best of company.

TWO SUCCESSFUL SALES

By E. M. Hastings.

The Huges & Newman Sale at Ballina, N. Y., on April 6 and the R. D. Lee Sale, Cazenovia, N. Y., April 10, were both "hummers" in respect to attendance and prices realized and not less in respect to the quality of the animals offered. Both were neighborhood sales, depending largely on local patronage, although Sam Werren of Ohio attended the two sales and bought a goodly number of the best offerings in each, thereby contributing much to the success of the sales. These two events proved conclusively that the extraordinary number of spring sales is not due to a lack of demand for good cattle of the Holstein-Friesian breed; but on the contrary, it would appear that the numerous sales are appearing in obedience to the demand. Eventually the most of the changes in ownership will doubtless take place in the auction ring and prices will be determined almost entirely by public bidding rather than private barter.

Just now I haven't at hand the figures for the Hughes & Newman sale, but can submit a detailed report of the Lee sale, which is as follows:

Johanna King Segis, 2 y., G. G. Burlingame, Cazenovia, N. Y.	$220
Princess Pauline De Witt, 1 y., M. H. Hughes, Balina, N. Y...	125
Molly De Gretchen, 9 y., Bridge Bros., Canastota, N. Y.	200
Midland Minnie, 3 y., Sam Werren, No. Benton, O.	240
Lucy Miss Nudine 2d, 1 y.,M. H. Hughes	150
Zalia Violet, 5 y., Sam Werren ..	210
Midland Clothilde Burke, 1 y., Sam Werren	265
Heifer calf, F. C. McQuade	100
Otsego Korndyke Lass, 2 y., Sam Werren	160
Otsego Concordia Alban, 2 y., Bridge Bros.	250
Mountain Nade 2d, 4 y., Sam Werren	200
Mountain Nade 3rd, 5 y., Sam Werren	140
Heifer calf, I. J. Doyle, New Woodstock, N. Y.	170
Mountain Nade Albino, 2 y., M. H. Hughes	150
Minnie Hijlard 2d, 3 y., Elmer Hitchcock, New Woodstock..	160
Lady Pontiac Bess Clothilde, heifer calf, M. H. Hughes	135
Lady Princess 2d, heifer calf, M. H. Hughes	150
Amarillo Maid Ormsby 2d, 1 y., M. H. Hughes	145
Dina Lady Bleeker, 1 y., Case Bros., Cazenovia, N. Y.	135
Jacqueline Queen De Kol 2d, 2 y., M. H. Hughes	135
Roxie Elmwood Aaggie 2nd, 1 y., Bridge Bros.	165
Wayne Black Bess, 2 y., I. H. Lee, N. Y.	200
Lyndon Netherland Piet., 3 y., I. J. Doyle	135
Clara Konengen De Kol No. 1 3 y., Elmer Hitchcock	200
Paul Jay, 2 y., Bridge Bros. ...	175
Ada Duchese Hartog, 3 y., Sam Werren	285
Minoa De Kol, 7 y., Sam Werren	300
Rada Hartog Piet., 2 y., Case Bros.	185
Angie Mechthilde Piet., 3 y., Sam Werren	185
Johanna Walker Diana, 4 y., Sam Werren	155
Catsie Wayne 2d, 1 y., Case Bros.	135
Bessie Koningen Burke 2d, 2 y., Case Bros.	155
Aaggie Copia Korndyke, 3 y., Sam Werren	185
Molly Gladice, 2 y., I. H. Lee ..	260
Molly De Gretchen 2d, 3 y., D. D. Blomarr, Nelson, N. Y. ..	235
Solden De Kol of Salem, male, 4 y., Jay Lee	150
Cazenovia De Kol Karen, 3 y., male, John Mel—— Cortland .	50

WHAT GOOD BREEDING WILL DO.

W. H. Standish, of Fulton County, O., began 26 years ago with a few head of cows to build up a dairy herd. By judicious selection and breeding he has succeeded in producing what is considered, by representatives of the College of Agriculture, as one of the best Holstein-Friesian herds in the country produced by a single individual. He has eleven cows for which he has been offered $25,000. Recently, Mr. Standish refused $600 for a two-month-old heifer calf, the mother of which has a record of 111 lbs. of milk in one day and an official seven-day record of 34.6 lbs. butter fat. Last year one of these cows produced 119 lbs. of milk in one day. Only within the last year has any official record of these cows been kept but since that time their fame has spread and buyers have come into the community and bought up $7,000 worth of descendants of the herd. This is an example of what may be done on the farm if one so wills to do it. Such men as Mr. Standish are needed in every community. Get busy, farmers, young and old, theoretical and practical; if there is not an opening, make it!—Agricultural Student.

Ill fares the land, to hastening ills a prey,
Where Jersey scrubs accumulate and Black and Whites decay.

The Holstein-Friesian World is read Wherever Black and Whites are bred.

Stop - Consider - Wait

STOP--- A wise man changes his mind and the other kind never do. No you misunderstand us. We are optimistic boosters and not pessimistic knockers.

CONSIDER--The herds that consign to the BIG JUNE SALE, they are the greatest and largest in the world. ¶ The personnel of the contributors also their reputation to back their statements by making good. ¶ The herd sires, the best that money and experience can produce. ¶ That every animal must be as represented or no sale. Our reputation is at stake. You are not the loser. ¶ That every animal must be a regular breeder or your money will be cheerfully refunded.

WAIT -- For the JUNE SALE and see what a magnificent lot of animals we offer. Many of the contribu'ors' foundation stock will be sold. All ages, both sexes, highest quality of breeding, healthy, sound and right, great records and greater breeding and individuality.

Breeders' Consignment Sale Company

New York State Fair Grounds

JUNE 6 and 7, 1912

235 - Holstein-Friesian Cattle - 235

Pure Bred, Registered, Tuberculin Tested

Cleveland & Co.
Sales Managers
Syracuse, N. Y.

Auct. Kelley
Perry
Haeger

Write for catalog today. Mailing list closes May 25, 1912

THE SWIFTS' FARM HERD

Offers a Grandson of IANKE BOON No. 39831

Who has a record at 16 years of age of 22.24 lbs. Butter, 17.796 lbs. fat, 474 lbs. milk in seven days. Which makes her Champion Cow of the world of her age. This record was made last week. ¶ His dam (Kolista) has a record of 22.66 lbs, butter and 622.3 lbs. milk in seven days. Milk in one day, 98.3 lbs. ¶ His sire is Karel Korndyke whose dam is Belle Korndyke the greatest cow of the breed and Karel Korndyke's sire is the noted bull, Karel Bos, who is considered the Greatest Bull ever imported. His dam and granddam have the largest records ever made in Holland. This bull is ready for service and ought to be a big addition to the best of herds. ¶ This bull is straight as a string and one-half white and is going to be sold. If you are in want of a high-class bull do not wait but answer at once. Price and Tabulated Pedigree on application.

T. H. & H. H. Swift, Potsdam, St. Lawrence County, New York

FOR SALE

PRINCE SEGIS MUSA OF HARUM, Born June 12, 1910.

King Segis Hengerveld 51523

(The first five daughters of a full brother of this bull to freshen—all under 2 1-2 years—averaged over 19 lbs. butter in 7 days.)

Princess Musa of Harum, 105772 at 2 years, 10.52 lbs. butter in 7 days.

King Segis 36186, 61 A. R. O. daughters from 31.86 lbs. down.

Blanche Lyons De Kol, 60549, 33.31 lbs. butter 7 days.

The Milk and Butter King, 41114, 20 A. R. O. daughters from 26.12 lbs. down. (2 and 3-year-olds.)

Musa Clothilde Helen, 54911.

Write for extended pedigree and price.

David Harum Stock Farm, Homer, N. Y.

THE STATELY COW.

I sing about the stately cow, with antlers growing on her brow, a tassel on her tail; no other animal can put so well and skillfully its foot inside a six-quart pail.

My old cow prods me with her horns, puts her Trilbys on my corns and fills my soul with grief; but she consoles me with some milk that's smooth and white and fine as silk, and rich beyond belief.

The city-dwelling modern man goes to the grocer for a can of milk made by a trust; or from the dairyman he'll get a pint of something pale and wet in which to soak his crust.

And all the people of that ilk, who live on canned or doctored milk, are gaunt or sad of face; while I, who keep a spotted cow, could polish off Jack Johnson now, and vindicate the race.

For you, O cow, my harp I swat! You have your fault, as who has not? You trample on my toes; and when I come with shining pail, you slug me with your muddy tail, and nearly break my nose.

And often when I'm in your stall, you jam me up against the wall, and break three ribs or four; and when the bucket's nearly full of milk as white as carded wool, you kick it through the door.

But then that milk is just a dream, and when it comes to sure-thing cream a man must have a cow; and so I'll gladly overlook the passing kick, the playful hook from those spikes on your brow.—Walt Mason.

VIOLATING HOSPITALITY.

It was the cat's fault, darn her skin!
It was so cold I let her in
The stall where I was milkin' at.
An' that ends we an' that there cat!
She rubbed ag'in me, an' said:
"M'yow!"
While I was milkin' of the cow,
An' leaned up on me with her paws—
She knowed that I could squirt her jaws
Plumb ful of milk if I'd a mind;
An' so I did, just to be kind!

Say! Maybe that cat wasn't pleased!
She purred around and then she squeezed
Between the milk stool an' my leg,
An' every minute she would beg
In such a tone as if it hurt
For me to give her one more squirt!
An' then, because I let her beg,
She rose up on the cow's hind leg—
Me not a-noticin' a bit—
An' sharpened up her claws on it!

Yes, thats' the reason I'm so sore!
The stable's got a flimsy door,
An' if it hadn't got one I've
No cause to think I'd be alive.
That cow's foot hit me like a maul!
No brickbat never hit no wall
As hard as I did when I hit
That door and smashed it. Then I lit
Kerplash in the cow's drinkin' tub—
All I could say was just "Blub, blub!"

Say, when I crawled back that there cat
Was lappin' where the milk spilled at!
An' the cow horned at me! For she
Had a fool notion it was me
That scratched her leg an' made her kick.
Cows is such fools they make me sick!
She pasted me plum through the wall
An' never kicked the cat at all!
That cat can m'ew till she's froze—
But she stays out next time. That goes.

The Globe and Commercial Advertiser

HURRAH FOR OHIO!

On Friday, May 31st, the Western Reserve Holstein-Friesian Breeders Association will entertain at the Dimmick Farm in East Claridon, Ohio, with an old-fashioned basket picnic dinner to those remaining over from the sale on Decoration Day.

Arrangements have been made for all wishing to stay over to go to the Dimmick Farm to see the world's

No hill too steep
No sand too deep

Jackson

Your Search for Real Value

Leads straight to the Jackson

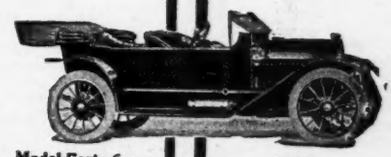

Model Forty-five $1650

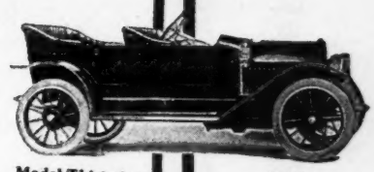

Model Thirty-two $1100

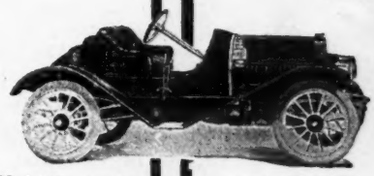

Model Twenty-eight $1000

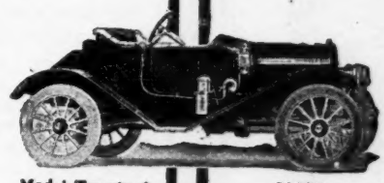

Model Twenty-six $1100

Here are the facts—the Jackson gives you the most, in every essential detail, for a given price.

The most in reputation—
For ten years we have been building automobiles—cars of consistently high quality; which have earned for the Jackson, national name and fame as a car of consistently good service. Each year we have learned; each year we have progressed; each year we have built better cars.

The most in size—
Wheelbase of 124 inches—ten feet and four inches—in the Model "52" at $1800; 118 inches in the Model "45" at $1650; 110 inches in the Model "32" at $1100. Long wheelbase means long bodies—wider doors—more room—and greater comfort.

The most in power—
Fifty horsepower for $1800; forty-five horsepower for $1650; and thirty for $1100. Where else can you find such generous power equipment at such prices.

The most in riding ease—
Extremely flexible and easy action assured by the fourfull-elliptic springs on each Jackson model; and the riding ease thus gained increased by big wheels and tires, and long wheelbase. From 33 1-3 to 100 per cent greater ability to absorb road shocks than the types most generally used.

The most in style, finish, appearance—
Flush-sided bodies, with all levers and door handles inside; long, low, clean-cut lines—true expression of the torpedo body idea. Perfect carriage work and all upholstering of the highest grade of leather.

All we ask of you is to make the Jackson your standard in your search for the greatest value and in your comparisons.

If you will do this, without favor or prejudice, and if your idea is to get the most for your investment, we predict that you will become a Jackson owner. Send for Catalogue.

Jackson Automobile Company

990 East Main Street
Jackson, Mich.

Model 52 (below)—$1800

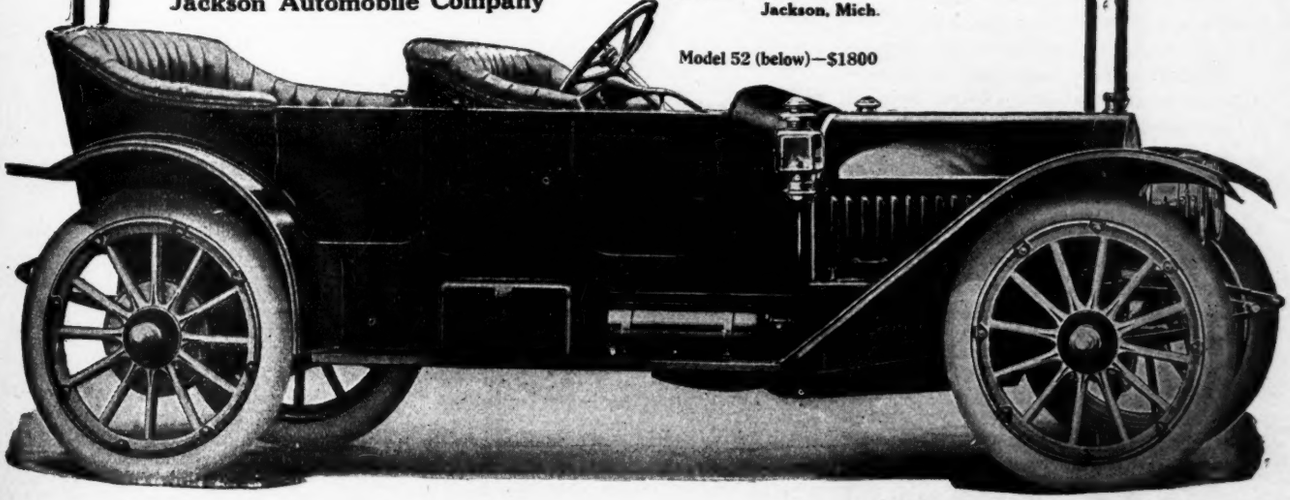

BROOKSIDE HERD and the Big June Sale

Our offerings in the Breeders' Consignment Sale, held June 6th and 7th, on the New York State Fair Grounds, Syracuse, N. Y., number fifty head, forty-five choice cows and heifers, many bred to King of the Pontiacs, also the five best bred bulls ever offered in any one public sale. Just consider their breeding:—

KING PIETERTJE SEGIS, born March 24, 1909. Sire—King Segis, who is known of by everybody. Dam—Aaggie Lily Pietertje Paul, 29.36 lbs. of butter in seven days as a junior four-year-old, world's record at time of making, she by Paul Beets De Kol out of a daughter of Inka Princess Pietertje Netherland.

We believe this is the best individual son of King Segis and KNOW he is the finest ever offered at auction. A number of his heifer calves will be offered; note the promise they show.

KORNDYKE PONTIAC AAGGIE, born Dec. 19, 1909. Sire—Korndyke Pontiac Pet, son of Pontiac Korndyke and the seven day world's champion, Pontiac Pet, 37.68 lbs. Dam—Aaggie Alban Shadeland,30.53 lbs. butter, 616 lbs. milk, 3.96% fat. The records of the dam and sire's dam of Korndyke Pontiac Aaggie average 34.1 lbs. butter with an average test of 4.53%. This average is unsurpassed by any bull ever offered at public sale.

KING PONTIAC JEWEL KORNDYKE, born Oct. 2, 1911. Sire—King of the Pontiacs, sire of record makers and record breakers. Dam—A 22.82-lb. three-year-old daughter of De Kol 2d's Butter Boy 3d, her dam a 25.65-lb. four-year-old daughter of Pontiac Korndyke, dam's granddam by Hengerveld De Kol, produced 30.74 lbs. butter in seven days, 992 lbs. in 365 days. The near relatives of this bull calf include nearly every large record cow of the breed.

KING SEGIS PONTIAC MANOR, born Nov. 8, 1911. Sire—King Segis Pontiac, a son of Pontiac Clothilde De Kol 2d, 37.21 lbs. butter in seven days, 1271.6 lbs. in a year. Dam—K. P. Manor Kate, 28.1 lbs. butter in seven days, 112.47 lbs. in 30 days, both world's records for a two-year-old at first freshening, 12,400 lbs. milk in 170 days of semi-official test.

KING SEGIS PONTIAC PLUS, born Dec. 3, 1911. Sire—King Segis Pontiac, sire of a 28-lb. three-year-old and a 19.36-lb. yearling. Dam—K. P. Lady, 26.68 lbs. butter in seven days, 103.7 lbs. in 30 days, the latter the second largest record for a two-year-old at first freshening—9110 lbs. of 4% milk in 150 days of semi-official test.

If for any reason you think you cannot purchase one of these bulls, and yet want something good, write for our "bull catalogue," contains seventy pedigrees, liberally illustrated, and free for the asking.

STEVENS BROS. CO., Liverpool, N. Y.

record cows. We expect to have a good old-fashioned gathering of farmers and those interested in Holsteins and listen to remarks by Messrs. Gardner, Dimoc, Hastings and Ellis of Boston. It may be possible we will get Hi Russell to speak—he's no relation of mine but he promises to have something good to eat.

Come and join us, forget the cares of life and have a good day looking at something that is worth looking at and worth going a good ways to see. The Dimmick Bros. will show us the world's record cows, led by Banostine Belle De Kol, new queen of the Dairy World, who produced 1322.925 lbs. butter in 365 days.

Daisy Grace De Kol, world's champion junior four-year-old. High-Lawn Hartog De Kol, Ohio's first 30-lb. cow.

And more cows with seven-day butter records of 20 lbs. or more than owned on any farm in America.

T. H. RUSSELL,
Geneva, O.

Breeders' Bulletin Board

MARBLE VALLEY STOCK FARMS.

Editor H.-F. World:

The sons of Fairview Korndyke Lad that we are advertising are from two months to five months old and are very nice, straight individuals and all very nice in their color markings.

Fairview Korndyke Lad is by Pontiac Korndyke and out of Pontiac Pet, 37.68 lbs. in 7 days—world's champion cow. What more can you ask. He has three sisters with records better than 37 lbs. also 9 sisters above 30 lbs. His get are all very uniform and in conformation very much like his dam, Pontiac Pet, whose cut you have published.

We have recently tested his oldest daughter, Maple Ledge Blanche Korndyke, and she made at 2 years, 3 months of age, 354.1 lbs. milk, 19.48 lbs. butter in 7 days, average per cent fat 4.40; in 30 days, 1500 lbs. milk, 75.61 &s. butter, average fat 4.04. Next winter we shall be able to test quite a number of his daughters and unless all signs fail they will give an account of themselves that will place Fairview Korndyke Lad among the leading sires of the breed.

We have recently sold one of his sons to Mr. Charles I. Corby, Washington, D. C. This calf was out of a 17.44-lb. two-year-old daughter of Imperial Pontiac Korndyke, a full brother in blood to that wonderful cow, Pontiac Clothilde De Kol 2nd, 37.21 lbs. in 7 days; 1271.6 lbs. in 1 year, and a seven-eighths brother to Pontiac Pet, 37.68 lbs. This calf carries 75% the blood of these two world's record cows and many more.

In placing this bull with Mr. Corby we feel that he is going where his

(Continued on page 268.)

Official Records of Holstein-Friesian Cows

264 cows. March 12th to March 22nd, 1912.

Name of Cow and Owner.	Age y. m. d.	Days from Calving	Cons'tive Days	Milk lbs.	Average % fat	Butter fat lbs.
Full Aged Class.						
Ada Cornucopia Posch 96620, Harry B. Davis	5 3 0	19	7	593.9	4.47	26.563
	5 3 0	13	30	2535.6	4.30	109.048
Pearl Ormsby Burke 121651, James M. Anderson	5 1 25	33	7	583.9	4.19	24.447
	5 1 25	23	30	2437.2	3.93	95.767
Mutual De Kol 62408, A. A. Cortelyou	9 6 7	46	7	564.5	4.29	24.209
	9 6 7	6	30	2388.1	3.70	88.387
Clementine Lass 3rd 68395, Van Camp Packing Co.	8 11 23	9	7	589.8	3.95	23.299
Inka Prilly 87559, H. A. Moyer	5 5 19	10	7	506.2	4.49	22.719
	5 5 19	6	30	2283.6	4.09	93.347
Lockhart Heegstra De Kol 91366, Eugene La Munion	5 11 23	23	7	607.8	3.71	22.569
	5 11 23	20	14	1196.7	3.67	43.912
Catrina Segis 89344, H. A. Moyer	5 1 9	22	7	673.7	3.34	22.497
	5 1 9	6	30	2771.8	3.37	93.372
Wisconsin Bride Piebe 70385, S. M. Randall	8 1 6	29	7	581.6	3.77	21.937
Marlow 2nd 86681, Geo. J. Schuster	5 11 26	10	7	630.3	3.43	21.615
Wait-A-Little 86686, Geo. J. Schuster	6 3 10	15	7	578.1	3.67	21.226
	6 3 10	9	14	1102.1	3.71	40.939
Katydid Homestead De Kol 2nd 94306, Frank B. Fargo	5 1 2	12	7	496.7	4.27	21.207
Mahomet Pietertje Hengerveld 82012, Fred N. Burr	6 6 1	19	7	585.2	3.52	20.612
	6 6 1	7	30	2321.3	3.55	82.320
Molly Hengerveld Wayne 90684, A. A. Cortelyou	5 9 28	14	7	533.3	3.79	20.189
	5 9 28	7	30	2168.2	3.64	78.864
Hengerveld Tritomia Johanna 105107, Fred J. Karlen	5 10 17	22	7	707.3	2.85	20.167
Alma Clintonia De Kol 68563, W. Rutherford	8 10 1	9	7	484.4	4.15	20.119
May Wa Wa De Kol Burke 84637, Peter Hammen	6 9 1	14	7	585.6	3.41	19.940
Laura May Nelson 90099, S. M. Randall	6 1 3	11	7	493.9	4.00	19.742
Segis Ramoua 95107, Fred J. Karlen	5 0 1	6	7	486.3	4.05	19.711
Milly Mechthilde 2nd 75201, Geo. D. Wilson	7 9 7	12	7	614.9	3.16	19.403
Lady Monk Nudine 2nd 75915, Geo. Dague	8 3 21	7	7	541.5	3.58	19.359
Colantha Wayne De Kol 67690, M. B. C. Orphanage & Home	8 2 8	16	7	571.8	3.35	19.147
	8 2 8	12	14	1140.6	3.30	37.601
Madam Johanna 2nd 99273, A. L. Williams	5 2 15	10	7	467.1	4.14	19.129
Princess Amy De Kol 61015, Heman Stannard	10 3 21	11	7	494.8	3.86	19.106
Canary Hartog De Kol 86176, Lamb & Langworthy	6 4 16	8	7	499.0	3.82	19.049
	6 4 16	8	14	1010.7	3.77	38.085
Edith De Kol Burke 70427, R. E. Haeger	8 8 23	6	7	442.8	4.24	18.792
Aaggie Burke Hengerveld 73384, James M. Anderson	7 3 27	10	7	435.7	4.30	18.727
Dell Rauwerd 2d's Nudine 68396, Geo. Dague	9 0 9	14	7	619.4	2.98	18.439
Artis Burke Clothilde 85799, C. L. Updike	5 6 8	30	7	488.5	3.76	18.378
Vivian R. 70951, S. M. Randall	8 0 27	9	7	508.0	3.62	18.377
Leland Maid 61312, T. Wright	10 4 29	16	7	534.4	3.43	18.328
Beauty Queen De Kol 84660, W. B. Jones	6 6 0	18	7	524.5	3.48	18.231
Aaggie Alsamala 79362, T. W. Sprague	7 1 21	11	7	468.8	3.82	17.916
Johanna Rue Queen 78391, T. Wright	6 11 11	8	7	428.4	4.17	17.864
Isabella De Kol Douglas 123407, J. E. Bell	6 11 2	9	7	500.0	3.56	17.808
Pauline Wayne De Kol Ondit 2nd 70344, R. Wallace & Sons	7 10 16	15	7	451.4	3.88	17.504
Jennie Mercedes Cleone 86295, J. A. Smith	6 9 14	13	7	481.3	3.62	17.428
	6 9 14	6	14	904.7	3.80	34.356
Leland Sunbeam 88664, T. Wright	5 11 10	42	7	514.6	3.37	17.340
Daisy Aaggie Princess 92154, J. E. Piper	5 9 22	21	7	517.8	3.29	17.022
Beauty Serene Nudine 134432, Fred N. Burr	5 8 21	52	7	479.5	3.51	16.841
	5 8 21	48	14	955.8	3.45	32.949
Rose Wa Wa Mechthilde 76603, Peter Hammen	7 8 22	22	7	475.2	3.48	16.524
Princess Ellen of Maple Grove 88247, C. L. Updike	6 7 5	7	7	570.9	2.88	16.442
Maggie Daw 125303, T. H. Russell	7 10 18	30	7	467.9	3.48	16.269
Netherland America De Kol 99460, J. I. Elsbree	5 1 9	17	7	439.9	3.69	16.220
Flora Belle Maplewood 2nd 93867, S. W. Faville	5 7 25	10	7	465.4	3.47	16.160
Pontiac Netherland Hengerveld 76059, T. W. Sprague	7 9 12	13	7	429.4	3.75	16.091
Shadeland Korndyke 89435, Edw. H. Marshall	5 4 2	14	7	427.6	3.75	16.055
Corona Copia 2nd 93214, W. Rutherford	10 6 26	10	7	535.2	2.96	15.836
Clara Countess De Kol 74463, F. M. Bullis	7 9 5	11	7	389.3	4.05	15.754
Winona Tryntje De Kol 76770, Montague & Bridge	7 3 0	22	7	455.3	3.45	15.718
Alma Lincoln Gerben 76610, (7-day record, 15.696 lbs. fat from 439.6 lbs. milk previously reported), University of Nebraska	7 0 26	21	30	1536.5	3.72	57.127
Deerfield Maplecroft Leo De Kol 101528, A. A. Cortelyou	5 8 28	67	7	393.9	3.94	15.635
Maud Wa Wa 2nd 49769, Peter Hammen	13 4 15	25	7	485.1	3.21	15.567
Agnes Torchlight 80030, Montague & Bridge	6 11 26	54	7	431.7	3.59	15.512
Blanche De Kol Burke 74965, M. J. Roger	7 11 13	12	7	422.8	3.65	15.447
Little Goldie Paul De Kol 91206, A. L. Williams	5 11 9	40	7	400.9	3.85	15.418
Cecilia of North Hammond 76467, Allen J. McGregor	7 1 0	29	7	448.3	3.40	15.240
Carrie Elliston 44335, J. A. Smith	13 9 0	31	7	471.3	3.22	15.185
	13 9 0	11	30	1986.1	3.05	60.561

Jennie of El Paso 86297, J. A. Smith	7	8	11	9	7	439.5	3.45	15.173
	7	8	11	6	14	862.4	3.42	29.492
Lady Alida Clothilde Mechthilde 75982, Claire Cobb	7	10	22	7	7	446.9	3.35	14.979
Mecca Duchess De Kol Lill 89567, Pierce Brothers	6	9	10	9	7	422.4	3.54	14.960
August Wit Mercedes 75396, Henry B. Faville	6	10	15	131	7	462.7	3.23	14.951
Oakland Sethje Beets, 97026, R. E. Haeger	5	3	1	9	7	391.0	3.77	14.740
Susie Wa Wa De Kol Burke 93991, Peter Hammen	5	9	1	24	7	488.2	3.02	14.735
Ruth Hengerveld 95416, C. G. Wallace & Son	6	9	18	7	7	368.8	3.97	14.644
Inka De Kol Jewel 55855, Claire Cobb	11	9	7	18	7	471.2	3.10	14.628
Camilla Clothilde Pietertje 82060, H. De Witt Terhune	6	3	21	44	7	431.1	3.28	14.461
Winkje Netherland 2nd 88461, Geo. M. Carpenter	5	3	3	15	7	395.5	3.62	14.331
Peachey Belle 77203, James T. Arrel	7	7	29	19	7	430.2	3.32	14.302
Pearl Burke Abbekerk 137029, Clark & More	7	9	5	21	7	384.1	3.70	14.222
Maid of Excellence 77597, Alva B. Caple	10	4	6	29	7	496.5	2.86	14.219
Amagelsche Clyde Lady 98285, A. L. Williams	5	0	26	39	7	339.7	4.13	14.022
De Kol Perfection Burke 130743, T. J. Mullen	5	8	5	98	7	440.4	3.17	13.983
Perfection Colantha 96470, C. L. Updike	5	1	7	18	7	417.6	3.25	13.553
Pet Pride Clothilde 68320, J. A. McGregor	8	11	27	32	7	457.4	2.95	13.491
Lena Fay Pietertje De Kol 65888, John Dehmlow	8	8	7	83	7	444.9	3.02	13.451
Lady Lass 2nd's Netherland Flanders 50960, J. E. Piper	15	6	11	6	7	387.6	3.43	13.275
Emma Birchwood Belle De Kol 85213, H. De Witt Terhune	6	8	16	63	7	424.8	3.11	13.202
Como De Kol 59394, H. W. Codding	10	10	22	8	7	391.7	3.35	13.116
Johanna Pietertje 88067, T. J. Mullen	6	2	23	38	7	403.1	3.25	13.105
Pearl Burke Abbekerk Pietertje 137036, Clark & More	7	6	25	62	7	453.6	2.80	12.685
Wadmantje Queen De Kol 75389, W. P. Mayhugh	7	10	3	19	7	377.5	3.35	12.643
Gem Mercedes Hengerveld Pauline 83890, Geo. D. Wilson	6	7	27	61	7	443.1	2.84	12.606
Diamondale Princess 135874, M. B. C. Orphanage & Home	5	0	15	10	7	333.1	3.78	12.579
Irene De Kol Hilda 3rd 94795, T. J. Mullen	5	8	11	98	7	353.5	3.55	12.559
Grace von Holingen De Kol 87123, Geo. D. Wilson	5	9	26	112	7	426.7	2.86	12.189
Meta of Red Gables 79945, M. B. C. Orphanage & Home	6	10	0	37	7	404.6	2.99	12.084
Senior Four-Year Class.								
Bloomingdale Hengerveld Countess De Kol 96064, A. A. Cortelyou	4	9	9	14	7	530.1	4.56	24.191
	4	9	9	6	30	2109.8	4.39	92.529
Lady Nellie Colantha 97655, Emblagaard Dairy	4	10	4	6	7	503.0	4.40	22.152
Brooklands Paul Beets Maida 102976, J. W. Garvey	4	11	21	10	7	480.6	4.49	21.588
Dutchland Pietertje Beets De Kol 98345, R Wallace & Sons	4	6	1	6	7	567.8	3.59	20.390
Berty Netherland Aaggie 3rd Urica 107217, Geo. S. Bigelow	4	6	7	9	7	519.9	3.63	18.857
Clifden Netherland Johanna 2nd 101142, J. E. Bell	4	9	18	12	7	540.0	3.60	18.438
De Kol Pietertje Clothilde 97568, Henry G. Beyer, Jr.	4	11	13	8	7	472.6	3.60	17.036
	4	11	13	8	30	1989.7	3.10	62.735
Butter Boy Pontiac Korndyke 99874, J. D. Bristol	4	11	9	9	7	500.8	3.28	16.448
Jessie Aaggie Princess 101751, J. E. Piper	4	10	8	23	7	512.6	3.13	16.047
Maid Rosa 103372, J. E. Piper	4	8	0	13	7	437.1	3.52	15.396
Lucile Inka Pietertje De Kol 104233, M. J. Rodger	4	9	11	47	7	431.5	3.43	14.791
Junior Four-Year Class.								
Retta Moonie Perfection 155456, (Sire No. 35029; Dam No. 155455), D. Owen Taft	4	2	11	24	7	477.7	4.38	20.919
Mercedes Foxey Korndyke 110393, T. Wright	4	2	28	19	7	516.7	4.03	20.834
Susie Homestead Hengerveld 102922, A. A. Cortelyou	4	0	7	13	7	471.8	4.28	20.214
	4	0	7	6	30	2000.6	3.95	78.986
Pride Paul Beets De Kol 109715, W. A. Follett	4	4	7	6	7	497.2	3.72	18.481
Johanna Ruth 3rd 106881, W. J. Gillett	4	1	29	12	7	504.5	3.61	18.191
Star Farm Pietertje Countess 99311, J. M. Anderson	4	2	11	26	7	535.6	3.33	17.843
	4	2	11	18	30	2182.4	3.31	72.181
Virginia Segis 108724, J. D. Bristol	4	3	2	14	7	448.4	3.83	17.164
Susie Dale Beryl 108502, E. L. Hunt	4	4	17	16	7	500.0	3.41	17.046
Pearl Johanna Korndyke 110395, T. Wright	4	1	21	42	7	461.8	3.59	16.581
Dutchland Colantha Butter Boy 103439, Fred F. Field	4	0	19	15	7	483.7	3.33	16.112
Pontiac Gushen 103857, Frank R. Lillie	4	4	20	22	7	386.9	4.12	15.943
Jenny Idlewild De Kol 109844, T. H. Russell	4	2	17	32	7	457.0	3.36	15.377
Princess Alice De Kol 2nd 112574, J. A. McGregor	4	0	6	31	7	414.2	3.54	14.656
Dot Almonkin 107098, T. W. Sprague	4	0	24	20	7	466.4	3.14	14.648
Dorothy Olga De Kol 103129, M. B. C. Orphanage & Home	4	1	7	34	7	437.7	3.28	14.343
	4	1	7	31	21	1301.0	3.13	40.695
Lucila Olive Houwtje Maid 100117, D. Owen Taft	4	5	10	6	7	356.8	3.82	13.617
Cora Mantel Imperial 112573, J. A. McGregor	4	1	26	23	7	441.0	3.06	13.505
Rosemary Clothilde Queen De Kol 109333, F. L. Smith	4	0	4	10	7	353.3	3.62	12.794
Pontiac Unadilla 103856, Frank R. Lillie	4	4	5	24	7	327.9	3.73	12.233
Marjory De Kol Jewel 164001, (Sire No. 84030; Dam No. 164000), W. B. Jones	4	4	22	26	7	366.0	3.32	12.140
Senior Three-Year Class.								
Lilith Altoana De Kol 112391, Lamb & Langworthy	3	11	20	6	7	593.4	4.53	26.886
	3	11	20	6	30	2484.5	3.55	88.250
Empress Pontiac Hengerveld 113311, Clark & More	3	10	9	9	7	543.5	4.15	22.538
Aaggie Alba Pietertje 2nd 109329, F. L. Smith	3	11	12	7	7	399.2	5.15	20.572
Segis Pontiac Surprise 142806, Frank M. Avery	3	11	20	7	7	409.5	4.60	18.830
Isabella Hengerveld 104456, H. A. Moyer	3	10	0	9	7	516.7	3.53	18.224
Canary Hartog Pietertje 113884, Irwin Langworthy	3	10	24	9	7	479.5	3.75	17.994
	3	10	24	6	30	2083.8	3.55	74.015
K. S. P. Denton 110964, L. L. Herrington	3	10	6	14	7	414.1	4.18	17.299
Minnie De Kol Posch 116655, W. Rutherford	3	8	24	8	7	549.2	3.00	16.480
Johanna Barnum De Kol 163642, (Sire No. 26939; Dam No. 74414), A. A. Cortelyou	3	11	27	7	7	393.3	4.14	16.270
Empress of Pleasant Farm 3rd Lady 117904, Wm. Schneeberger	3	6	11	9	7	419.5	3.87	16.236
Bodora Pauline De Kol 5th 103332, E. E. Horner & Geo. F. Miller	3	10	29	20	7	410.6	3.95	16.208
Maggie Mutual Clintonia 111926, Henry Stevens & Son	3	11	8	12	7	512.1	3.06	15.685
	3	11	8	9	30	2120.3	3.04	64.353

Catherine Clothilde Countess 116936, L. S. Boise	3	8	28	12	7	470.4	3.33	15.661
Johanna Clothilde De Kol Angela 2nd 107198, M. B. C. Orphanage & Home	3	9	14	28	7	476.9	3.28	15.647
	3	9	14	14	21	1366.3	3.27	44.741
Johanna Shadeland Gelsche 2nd 107199, M. B. C. O. & H.	3	10	7	6	7	392.9	3.73	14.641
	3	10	7	6	14	843.3	3.40	28.712
K. S. P. Princess 110969, L. L. Herrington	3	8	0	15	7	394.3	3.66	14.442
Lockhart Clothilde 116747, Eugene La Munion	3	10	9	11	7	437.6	3.28	14.347
	3	10	9	11	14	829.1	3.28	27.181
Alpine Ideal De Kol Colantha 114053, Jones & Loomis	3	9	6	27	7	459.6	3.12	14.345
Primrose Pietertje Witkop De Kol 116512, Henry B. Faville	3	10	14	17	7	418.7	3.38	14.146
K. S. P. De Spofford 119869, L. L. Herrington	3	11	2	17	7	336.3	3.74	12.571
Independence Belle Barnum 158737, (Sire No. 40386; Dam No. 136238), Alva B. Caple	3	10	13	54	7	353.0	3.33	11.743
Jetta Netherland De Kol 2nd 103128, M. B. C. O. & H.	3	11	2	64	7	369.8	3.15	11.667
Helen De Kol Posch 114942, W. Rutherford	3	8	13	61	7	317.9	3.30	10.478
Junior Three-Year Class.								
Segis Fayne Johanna 114658, A. A. Cortelyou	3	3	8	17	7	455.6	5.38	24.527
	3	3	8	7	30	1937.5	4.75	91.956
Johanna Woodland Segis 119483, F. J. Bristol & Sons	3	2	23	8	7	435.5	4.32	18.805
Canary De Kol Susie 121465, Lamb & Langworthy	3	4	13	11	7	480.7	3.88	18.636
	3	4	13	6	30	1935.3	3.70	71.594
Uneeda Korndyke Addie 119477, F. J. Bristol & Sons	3	2	23	8	7	464.5	3.91	18.169
Foekje De Kol Burke 111120, F. L. Smith	3	3	1	7	7	440.4	4.10	18.063
Starie Paul De Kol Mechthilde 2nd 127184, E. Mullen	3	0	9	22	7	473.6	3.71	17.592
Uneeda Korndyke Ada 119478, F. J. Bristol & Sons	3	3	9	6	7	441.4	3.91	17.270
Uneeda Korndyke Adeline 119474, F. J. Bristol & Sons	3	2	0	13	7	462.6	3.53	16.334
Gem Mechthilde Hengerveld 143855, Geo. D. Wilson	3	1	15	23	7	495.2	3.27	16.190
Capitola Hartog 112978, H. W. Hartshorn	3	2	17	14	7	423.8	3.77	15.965
Princess Jacoba Vale 117565, Fred N. Burr	3	4	4	24	7	471.5	3.31	15.603
	3	4	4	22	14	926.0	3.22	29.790
Uneeda Korndyke Adelia 119464, F. J. Bristol & Sons	3	2	28	6	7	404.6	3.83	15.495
Eleanor Hartog De Kol Mantel 127480, M. J. Rodger	3	2	0	18	7	373.3	4.09	15.280
Konig Blanche Lyons Primrose 2nd 115931, A. L. Williams	3	1	26	18	7	419.2	3.60	15.085
Queen of Alene 2nd Girl 136755, W. Rutherford	3	0	5	11	7	362.8	4.06	14.718
Bonanza De Kol Veeman 138673, D. W. Wright	3	5	19	16	7	395.3	3.68	14.531
Wanda Calamo Korndyke 126090, E. A. Vandervort	3	3	6	21	7	393.9	3.49	13.753
Rôcelia Dale Beryl 121188, E. L. Hunt	3	2	25	43	7	369.3	3.69	13.639
Woodcrest Pietje Wirdum 110187, F. L. Smith	3	2	27	32	7	413.1	3.29	13.600
Arcady Pontiac Bonny Johanna 124415, E. E. Cady	3	1	15	29	7	365.0	3.68	13.444
Uneeda Korndyke Betty 144259, F. J. Bristol & Sons Co.	3	0	11	6	7	321.8	4.10	13.205
Sadie Calamo Korndyke 126098, E. A. Vandervort	3	4	29	21	7	431.6	3.02	13.051
Brooklands Vale 115133, Fred N. Burr	3	3	14	15	7	363.9	3.43	12.495
Colantha De Kol Tritomia 122471, Henry B. Faville	3	1	11	91	7	344.5	3.45	11.893
G. & B. Gwendoline Rose 122511, E. P. Gregory	3	1	12	17	7	379.2	3.13	11.856
Pietertje Hengerveld Sprig 117273, J. E. Gormley	3	0	18	9	7	359.4	3.25	11.674
Naiad Hengerveld De Kol 143854, Geo. D. Wilson	3	0	0	42	7	356.4	3.19	11.370
Mecca Duchess De Kol Lill 2nd 120636, Pierce Brothers	3	1	13	45	7	320.9	3.33	10.685
Pauline Posch Johanna 2nd 119515, University of Illinois	3	3	29	13	7	303.0	3.27	9.912
Senior Two-Year Class.								
Inka Clothilde 2nd Johanna 131656, Harrington Sisters	2	9	29	10	7	610.5	3.39	20.668
	2	9	29	6	30	2534.9	3.26	82.647
Meta Hengerveld Fayne 113694, A. A. Cortelyou	2	11	20	24	7	500.3	3.97	19.872
	2	11	20	7	30	2020.0	3.99	80.698
Johanna Hillside 117333, Geo. M. Carpenter	2	11	21	12	7	391.0	4.52	17.692
	2	11	21	10	30	1834.0	3.94	72.279
Pietje Hengerveld Juliette 118160, Fred N. Burr	2	9	21	9	7	351.1	4.68	16.449
Clear View Jesse Ononis Netherland 118805, W. Rutherford	2	8	19	8	7	407.9	4.01	16.364
Finderne Mutual Burke De Kol 133506, B. Meyer	2	6	23	20	7	523.8	3.08	16.111
Johanna Agnes 120154, W. J. Gillett	2	10	16	8	7	378.9	4.03	15.254
Johanna Bonheur 4th 121052, W. J. Gillett	2	7	26	31	7	480.8	3.07	14.747
Wietske Pontiac Rose De Kol 129917, Geo. E. Lapham	2	11	15	23	7	411.1	3.58	14.700
Pietertje De Kol Hartog 2nd 124534, Tranquility Farms	2	9	10	34	7	392.8	3.46	13.573
Johanna Theresa Pauline Jewel 143371, A. L. Williams	2	11	17	48	7	363.9	3.57	13.009
Uneeda Korndyke Alice 119468, F. J. Bristol & Sons	2	7	27	31	7	299.6	4.28	12.814
Tehee Soldene 2nd 119419, Est. T. A. Mitchell	2	8	26	18	7	375.3	3.28	12.308
Birchwood Bredwell De Kol 119771, H. De Witt Terhune	2	11	29	25	7	320.7	3.80	12.199
Silica Quicksilver 124702, Pierce Brothers	2	6	7	14	7	329.7	3.01	11.968
Pauline De Kol Baroness 2nd Lady 126360, G. A. Baird	2	11	22	7	7	312.2	3.78	11.798
Wietske King Segis 130408, John D. Hetts	2	9	14	29	7	317.0	3.71	11.752
Mutual Woodland De Kol 2nd 119232, F. L. Smith	2	8	18	7	7	305.2	3.77	11.520
Netherland De Kol Mercedes 4th 132353, B. Meyer	2	6	29	7	7	303.1	3.79	11.484
Johanna Dinah 120157, W. J. Gillett	2	9	19	28	7	376.9	2.98	11.236
Pontiac Josephine Pauline 2nd 125231, Frank R. Lillie	2	10	3	8	7	325.0	3.44	11.182
Queen Hengerveld Segis 125677, W. Rutherfurd	2	10	25	38	7	366.9	2.91	10.667
Cassie Beets Homewood 130262, W. C. Jewell	2	9	26	11	7	257.2	4.12	10.593
	2	9	26	7	14	507.6	4.03	20.451
Lillian Beets De Kol 130261, W. C. Jewell	2	9	14	20	7	255.6	4.11	10.506
	2	9	14	14	30	1078.7	3.97	42.794
Maid of Excellence 2nd 160769, (Sire No. 40386; Dam No. 77597), Alva B. Caple	2	7	16	12	7	369.0	2.71	10.019
Paul Beets Statesman Pietertje 148315, Ward C. Loomis	2	8	9	9	7	296.7	3.34	9.905
Don Pedro Birchwood De Kol 128977, H. De Witt Terhune	2	7	10	18	7	310.3	3.07	9.521
Bess Bowen De Kol 129112, M. J. Rodger	2	11	9	34	7	247.3	3.79	9.385
Jannek Cornucopia Daisy 121112, C. L. Updike	2	11	1	42	7	314.1	2.83	8.881
Junior Two-Year Class.								
Theodora De Kol Clothilde 148015, J. A. McGregor	2	0	12	21	7	337.3	3.40	11.459

Johanna Creamelle Fayne 130536, A. A. Cortelyou	1 11 28	22	7	440.0	4.29	18.848
	1 11 28	6	30	1817.9	4.15	75.512
Eirene Julip Fayne 130539, A. A. Cortelyou	2 0 11	34	7	438.6	4.12	18.074
	2 0 11	13	30	1759.7	3.95	70.575
Susie Segis Fayne 137706, A. A. Cortelyou	1 11 19	18	7	391.5	4.04	15.825
	1 11 19	9	21	1115.7	4.06	45.325
lBoomingdale Hengerveld Meta 2nd 126933, A. A. Cortelyou	2 2 5	11	7	370.9	4.17	15.485
Lady Pontiac Corona 132334, W. Rutherfurd	2 5 7	6	7	494.5	3.08	15.212
Ida Monk Fayne 131753, Emblagaard Dairy	2 1 17	6	7	327.5	4.55	14.907
Susie Hengerveld Pietertje 132834, James M. Anderson	2 2 20	20	7	378.6	3.94	14.902
	2 2 20	11	30	1546.3	3.81	58.936
Johanna Korndyke Segis 157894, Harry B. Davis	2 3 16	12	7	332.4	4.39	14.598
Lockhart Bessie De Kol 2nd 150641, Eugene La Munion	1 11 5	14	7	400.1	3.55	14.187
	1 11 5	12	14	799.8	3.42	27.377
Arlep Clothilde 5th 126013, Geo. M. Carpenter	2 2 8	15	7	340.3	4.10	13.953
Nudine Walker 131757, Emblagaard Dairy	2 3 26	6	7	349.8	3.73	13.056
Aaggie De Kol Burke Lipkje 136647, Harrington Sisters	2 1 8	19	7	367.1	3.55	13.020
Pansy Duchess Mayo 2nd 156097, (Sire No. 48185; Dam No. 156096), John C. Sharpe	2 4 5	15	7	343.5	3.76	12.930
	2 4 5	15	14	694.1	3.69	25.579
Meadow Brook Prilly Janet 144306, John C. Sharpe	1 11 3	25	7	305.7	4.20	12.844
	1 11 3	18	14	599.0	4.23	25.314
Rockledge Dane Count Aaggie 136646, Harrington Sisters	2 1 0	15	7	369.1	3.43	12.676
Toledo Canary 130036, Alva B. Caple	2 1 26	6	7	324.7	3.88	12.584
Uneeda Korndyke Belle 140684, F. J. Bristol & Sons	2 2 27	25	7	326.8	3.80	12.425
Iduna Korndyke 2nd 126018, Geo. M. Carpenter	2 4 0	17	7	266.1	4.64	12.351
Ladoga Queen De Kol 2nd 131755, Emblagaard Dairy	2 0 3	6	7	223.2	5.52	12.320
King Pontiac Calypso Diona 161294, (Sire No. 53420; Dam No. 59169), Frank M. Avery	2 1 16	26	7	359.0	3.41	12.241
Woodcrest Homestead Princess 2nd 157763, (Sire No. 46355; Dam No. 78893), James M. Anderson	1 11 8	22	7	379.4	3.21	12.163
	1 11 8	18	30	1635.4	2.99	48.936
Una Lilly Headlight 140050, John Dehmlow	2 0 23	17	7	348.6	3.47	12.087
G. & B. Calamity Wayne Rose 139690, E. P. Gregory	2 3 20	16	7	322.1	3.75	12.085
Johanna Fayne Gewina 135980, August Knospe	2 4 17	28	7	376.8	3.20	12.054
Butter Queen Lass 149828, T. H. Russell	2 2 10	18	7	367.5	3.26	11.976
Esfa Korndyke 149158, M. J. Rodger	2 4 29	37	7	311.0	3.73	11.596
Finderne Wayne Susan 128876, B. Meyer	2 3 28	26	7	381.4	2.98	11.382
Pride of Elk Lake Posch Cornucopia 130102, Harrington Sisters	2 4 0	14	7	297.1	3.83	11.371
Princess Alice Mantel Pietertje 148016, J. A. McGregor	2 0 14	9	7	288.1	3.94	11.349
Dutch Pontiac Hesseltje 144909, Geo. E. Papham	2 2 9	6	7	326.2	3.42	11.148
Dorothy Pietertje Hartog Corbin 132711, W. B. Bullock	2 4 6	7	7	304.1	3.60	10.958
Dutchland Colantha Topsy 132793, Fred F. Field Hol. Co.	1 11 17	19	7	336.4	3.24	10.916
Wadmantje Queen De Kol Girl 144368, W. P. Mayhugh	2 0 7	21	7	334.3	3.25	10.888
Calista Princess Dio 143023, J. E. Gormley	2 2 23	13	7	248.1	4.39	10.881
Beacondale Plymouth Posch 136971, D. S. Jones	2 3 6	21	7	414.0	2.63	10.878
Aaggie Valencia Bonheur 147456, T. H. Russell	1 11 19	28	7	330.1	3.26	10.746
Arcady Pontiac Aaggie Grace 141225, E. E. Cady	2 4 7	20	7	272.5	3.92	10.671
Uneeda Segis Korndyke 141412, F. J. Bristol & Sons	2 1 15	18	7	327.9	3.19	10.470
Queen Lyons Abbekerk Princess 149830, T. H. Russell	2 4 12	35	7	281.0	3.71	10.436
Trixy Netherland De Kol 143818, Wm. Schneeberger	2 3 18	79	7	332.9	3.12	10.390
Locust Onyx 131512, A. Porter	1 11 16	24	7	356.6	2.91	10.378
Netherland Doris Jewel 145011, E. A. Vandervort	2 0 25	39	7	313.4	3.26	10.230
Werlmberc Anchor 143372, Wm. Bamber	1 11 21	38	7	274.4	3.72	10.216
Lulu Deddrop 2nd 148502, John C. Sharpe	2 4 3	20	7	253.0	4.01	10.133

(Concluded in next issue.)

(Continued from page 364.)

get will be tested and given a splendid opportunity and we feel sure that when they commence to freshen they will prove that like produces like and a little better. Under separate cover we are mailing you a cut of Fairview Korndyke Lad.

J. H. MEAD & SON.

STEVENS BROS. AND THE JUNE SALE.

The five splendid bulls we will offer June 6th and 7th, at the Breeders' Consignment Sale are attracting much attention. Anyone of these would add prestige to a herd. King Pietertje Segis is a show bull of marked excellence, and his daughters that will also be offered evidently inherit his type and conformation, and their udder development and teat placing promise remarkable producers. Korndyke Pontiac Aaggie is backed by the greatest average records of any animal ever led into the auction ring, his shape, build and coloring are sure to incite competition among the bidders.

King Pontiac Jewel Korndyke is bred in record making and record breaker lines. Ten world's records have been made by his sisters. World's records for seven, thirty and three hundred and sixty-five days, have been made by sisters of his sire and sisters of his dam. The new world's champion for a year's work was sired by a brother to his dam, in fact, there are very few of the largest record cows that are not related to this choicely bred animal.

The two three-quarter brothers, King Segis Pontiac Manor and King Segis Pontiac Plus, show splendid conformation as well as superb breeding; are light in color, an incidental with us, but almost an essential with western breeders. They are from two of the greatest heifers ever dropped, whose semi-official records will add lustre to the fame of the daughters of King of the Pontiacs.

Cows with large records and backed by big producers will interest prospective purchasers. Besides these the 21.98-lb., Amy Hartog looks and is capable of going well over the 30-lb. mark, as is Zozo Pontiac of Wayside, a granddaughter of Hengerveld De Kol with 25 lbs. at four years old, and a 25-lb. dam. Mona Veeman Beets, 21.9 lbs. when a few days over three years old, her dam a 30-lb. cow and her dam a 27-pounder would be a desirable acquisition to any herd, no matter what its size or quality. Granddaughters of King Segis are always in demand. Besides the heifers by King Pietertje Segis mentioned above, there are a number of yearling heifers sired by Winana De Kol King Segis, a son of King Segis from Winana De Kol Korndyke, 31.22 lbs. butter in seven days, dam of three good daughters including a 27-lb. four-year-old, and one of the greatest cows of the wonderful Winana family. These desirable heifers will be bred to King of the Pontiacs. Every animal consigned from this herd deserves individual mention, but we will not presume upon the editor's good nature, so write Cleveland & Co., Syracuse, N. Y., for a catalogue and then attend the sale. You will be well repaid.

STEVENS BROS. CO.

Hunter Brook Herd

Sons of King Pontiac DeKol Burke for sale. Sire, King of the Pontiacs. Dam, Ruby DeKol Burke 2d, 28.47 lbs. butter in 7 days, A. R. O. as a junior 4-year-old. Bull calves from A. R. O. dams. Write for ped gree and price.

WILLIAM HUNTER, Fulton, N. Y.

Hilldale Stock Farm Offers

Grandson of King Segis, born October 29, 1911. Mostly white, very large for age, straight and right—all bull! Dam has A.R.O. record at three years of 21.12 lbs butter in 7 days. Write for pedigree and price. (t.f.)

J. A. STANTON & SON, Proprietors

New Woodstock New York

Maple Ridge Herd

will sell you two very nice granddaughters of King of the Pontiacs from A. R. O. dams, and one grandson of King of the Pontiacs, from a daughter of Kondyke Beets DeKol, all three for $250.

Write for pedigree to

C. H. FITCH & SONS, Burlington Flats, N. Y.

Pleasant Hill Herd Offers

Bull calf, born Feb. 11, 1912, a very fine individual in color, three fourths black. He is a half brother to Daisy Veeman Hengerveld that sold for $1950.00 in public sale at Syracuse. Sir Veeman Hengerveld, sire of 38 A. R. O. daughters—10 that average over 28 lbs. butetr in 7 days, his whole 38 daughters averaging over 22 lbs. and only 3 are full age. This is a showing that I do not believe any other bull can make. Dam of calf has record of 25 lbs. in 7 days and is the dam of three large record daughters all averaging over 4% butter fat.

W. D. ROBENS, :-: Poland, N. Y.

OVERSTOCKED

Herd numbers upwards of forty head—thirty heavy milking cows and heifers, and a dozen splendid heifer calves, by uncommonly well bred sires of Pontiac Korndyke, De Kol 2d's Butter Boy 3d, and King Segis breeding. Would sell a carload, at right prices. Three miles from Lacona, 48 miles north of Syracuse on Watertown branch of N. Y. C. R. R. Telephone.

LACONA HERD, B. E. MEAD, Proprietor, Lacona, N. Y.

For Sale

Registered Holstein-Friesian Bull Calves rom World's Record Breeding. Write today for prices. 50% below value.

H. PERKINS & SON

Red Creek, :-: :-: N. Y.

In writing advertisers mention the WORLD

10—COWS—10

We offer ten cows from 8 to 2 years of age. Most of them have A. R. O. records and all are good individuals. They are in calf to the great young sire KING COLANTHA PONTIAC KORNDYKE No. 76965, whose dam and sire's dam average 30.58 lbs. each as 4-year-olds. ALSO 4 CHOICE HEIFER CALVES. Our herd, one-half of which are 2 and 3-year-olds averaged for 1911, 10184 lbs. milk and 413.2 lbs. butter. (t.f.)

Cedardale Stock Farm Rutland, Vt.

In writing advertisers mention the WORLD

DIRIGO SILOS

are better and more durable than other silos because we use hi her grade lumber, because they are of superior design and we furnish a *genuine* wood preservative. They cost less because we sell direct and save you agent's profits. *Special discount for early orders.*

Post card will bring full information.

STEVENS TANK & TOWER CO.

Auburn, Maine.

The Stanley Engraving Co.

Photo-Engravers, Zinc Etchers, Designers.

Half tones, 3x4, at the low price of $1.50. Cuts that will run. Reference, this paper. Satisfaction guaranteed. Library Bldg., Tioga St. Ithaca, N. Y.

In writing advertisers mention the WORLD

NUGGETS

When liars die they lie still.

A hard drinker is known by his mug.

Shakespeare and Bacon can never supplant eggs and bacon on the simple bill of fare.

When it comes to comparing the Santa Maria with the Titanic it looks as though Columbus was not in the same class with Captain Smith.

26.84 LBS.

is the average for the three nearest dams of Woodcrest Ina Pietje. I offer four of his sons from the following dams:

Ardena Clothilde Pietertje, 26.01 lbs.
Clorinda Pietertje Clothilde, 24.13 lbs.
Frenestra Hengerveld De Kol 2d. Dam's record, 32.20 lbs.
Pledge DeLone Hartog. Full sister, 26.03 lbs.

For full particulars address

W. R. MURRAY Canastota, N. Y.

Has Your Bull a 27-lb Dam?

Is his sire from a 32-lb. cow, and by a son of a 35 1-2-lb. cow? If not, you are just the one to consider Count Fayne Burke, born November 23, 1910, fine individual; dam and two nearest dams of sire average 31.72 lbs.

A bull of 31-lb. quality at my price, is not any too good for you.

W. R. Murray, - Canastota, N. Y.

THIS COUPON WORTH 35c.

Return this coupon and 35 cents (cash or stamps) and we will send you American Hen Magazine until January 1, 1913, (regular price 75 cents.) This gives you 70 cents' worth of the Best Poultry Journal Published for only 35 cents. American Hen Magazine has reliable writers on all subjects pertaining to poultry, fruit, pigeons, nuts and bees. It contains valuable information on how others have made from $6000 to $20,000 a year from the investment of only a few dollars.

Joel M. Foster, a young man, made $19,484.83 in one year. The Curtis boys made $100,000 from their chickens. Mr. Parrin made over $1300 on a village lot. The Cornings (father and son) made $12,000. One man made over $35,000 in two years. Ernest Kellerstrass made $18,178.53 last year. E. R. Philo made $1500 from 60 hens in 10 months.

Many others are making a snug fortune each year. Are you? Remember, you can make an independent living from chickens on a city lot, right in your own back yard. Read "A Fortune Raising Chickens on the No-Yard Plan" in American Hen Magazine.

Return this coupon and thirty-five (35) cents today. A single copy is worth more than $35.00 to the man, woman, boy or girl who wants to make money fast. (Published each month.) Address

AMERICAN HEN MAGAZINE,
797 Sta. D. Chicago, Ill., U. S. A.

10 HEAD OF FEMALES

varying in age from 2 years to 6 years.

In this offering are granddaughters of DeKol 2nd's Butter Boy 3d, Paul Beets DeKol, Pontiac Korndyke, and daughter of Lilith Pauline DeKol Count.

Several of these due to freshen soon, are bred to Count Pontiac, whose dam and sire's dam's 7-day butter records average 30,80 lbs. in 7 days and 122.63 in 30 days.

Watkins Bros. Camden, N. Y.

In writing advertisers mention the WORLD

Water in the Stable a Necessity

THE "Buckley" Device

for watering stock Is the leader. Why not use the best? Write to the manufacturers for a descriptive circular,

Poughkeepsie Foundry & Machine Co.

POUGHKEEPSIE, N. Y.

In writing advertisers mention the WORLD

CRUMB'S IMPROVED WARRINER STANCHION

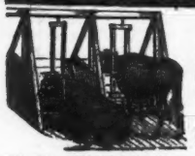

H.A. More, Syracuse N.Y., says "they **SAVE COST** in feed in one winter." Send address for specifications of inexpensive yet sanitary cow stable to

W. B. CRUMB, Brown St., Forestville, Ct.

In writing advertisers mention the WORLD

YEARLING SHOW BULL

Born Mar. 13, 1911. Sire, Hengerveld De Kol 3d, 46475, grand champion N. Y. State Fair, 1911; also sire of several A. R. O. daughters. Dam Klaasje Clothilde 5th 76760. She produced 534.3 lbs. milk, 25.96 lbs. butter in 7 days, one of the best daughters of Earl Korndyke De Kol, sire of 39 A. R. O. daughters and brother to Pontiac Korndyke. He is large and well grown, light colored and very handsome. Write for price.

UNITED BREEDERS' ASSOCIATION
Wyalusing, Pa.

In writing advertisers mention the WORLD

For Sale: Choicely bred bulls calves, 1 to 5 mos. old. Sired by a son of Pontiac Butter Boy. Several 24 to 30 lb. cows in pedigrees. Calves two-thirds white' very large and handsome. Write for price and pedigree. (17)

Wm. O'Neil Gt. Barrington, Mass.

MAPLEHURST FARMS

Offers for sale a fine heifer calf sired by King Pontiac Canary. Dam, Lilith De Kol Veeman, A. R. O. 14.27 as a Junior two-year-old.

LAMB & LANGWORTHY,
East Hamilton, - - N. Y.

YOUNG REGISTERED HOLSTEIN-FRIESIAN COWS,

Nos. 115776, 115779, 117410, 96080, 103891, 103893, and 81846, also 3 bull calves, grandsons of KING OF THE PONTIAC from A. R. O. dams,

A. C. WAIT, Novelty, Ohio.

In writing advertisers mention the WORLD

CRYSTAL SPRING STOCK FARM

Offers the 3-year-old bull, Eva May Ellis' Son. In color he is largely white, a large handsome and stylish animal whose calves this season are all heifers. Sire, Piebe Luecke BurkeDe Kol, a son of Piebe Burke De Kol sire of 24 A. R. O. cows, 2 with records of over 30 lbs. and Almeda Luecke 2d, 18.10 lbs. in 7 days at 2 years, 4 months, 21 days. Dam, Eva May Ellis, 18.23 lbs. in 7 days, 87 lbs. milk in 1 day, 16.300 lbs. in eleven months.

A sure 25-lb. cow and sister to Ida De Kol Pauline, 30.637 lbs. in 7 days. Price $150. tf.

S. D. & F. M. NICHOLS, LYNDONVILLE, VT.

LAST CALL

Howell & Son's Auction

THURSDAY, MAY 30, 1912

12 O'clock

70 head Registered Holstein-Friesians, 20 cows, 30 yearling heifers, 10 heifer calves, 10 bulls and bull calves. All closely related to the leading 30-lb. cows. Send for catalogue for full particulars.

Herd Sire, Hillside Annettee Pietje, No. 65788

Dam and sire's dam average 31 lbs. butter, 623 lbs. milk in 7 days, a daily average of nearly 90 lbs., milk testing over 4 per cent fat.

J. T. HOWELL & SON

Howells. Orange Co., New York

Main line Erie R. R., 4 miles from City of Middletown. Stages wil meet morning trains at Howells and at Winterton on the O.& W. R.R main line.

"The Good, the Beautiful, the True"

Poems by C. G. BROWN,
Editor of the Holstein-Friesian World.

Some Words of Commendation Culled from Letters and Reviews.

"Gems"—"Charming"—"Worth the Price"—"Priceless"—"There is an air of boldness in many of the thoughts given which put a decided charm into the lines". "Some of the conclusions drawn are rather sudden and startling, but this fact perhaps lends rather than detracts interest"—"The poem entitled 'Farm Philosophy' is in itself a pretty good guide to successful farming"—"Your poems on all subjects are healthy and ring true. : : : :

PRICE $1.00 POSTAGE PREPAID.

Richly Bred Bull for Sale

Write quickly or you will miss him. KING HENGERVELD, one of the few sons of Hengerveld De Kol that is for sale. Dam, Abby Hartog Clothilde, A. R. O. 31.39, her dam, Margaret Rouble Hartog, A. R. O. 23.81, and she has two A. R. O. daughters. A large, light colored, well marked, good bull, sure, and his get are handsome and choice. Owner has no use for him, having sold his herd. Here is the bargain of a life time. Write or come and see me at once.

WING R. SMITH, 38 Wieting Block Syracuse, N. Y.

For Sale: A grandson of Korndyke Butter Boy, out of a 28.60-pound cow, testing 4.2 per cent. fat, a daughter of Lilith Dekol's Count, (36 A.R.O. daughters.)

E. S. Aiken, S. Cambridge, N. Y.

WELL DRILLING Machines

Over 70 sizes and styles, for drilling either deep or shallow wells in any kind of soil or rock. Mounted on wheels or on sills. With engines or horse powers. Strong, simple and durable. Any mechanic can operate them easily. Send for catalog.

WILLIAMS BROS., Ithaca, N. Y.

YOUR SUCCESS AS A BREEDER depends on your herd sire. When you buy, why not get one of the best? I have the sale of some high class bulls good enough for foundation purposes and low enough in price to interest the economical purchaser. tf.

E. M. HASTINGS, Lacona, N. Y.
Holstein-Friesian Sales Agency.

HOLSTEIN-FRIESIAN ADVERTISING

Buying or selling you may profit by our help in locating cattle or finding customers. A dozen years' experience enables us, with our up-to-date equipment, to give you the first hand information not to be found elsewhere; and also to handle in the most acceptable manner, livestock, advertising, pedigree and catalogue work, and the management of public sales. E. M. HASTINGS, Holstein-Advertising, Lacona, N. Y.

LOCUST GROVE

offers a few young grandsons of King of the Pontiacs, from tested and untested dams. Price $25 to $35. Also 6 yearling bulls ready for service. Write for price and description.

C. H. CHASE, Burlington Flats, N. Y.

Typewritten Pedigrees

For only 25c I will furnish you a four generation pedigree giving fourteen ancestors and under the males the number of their A. R. O. daughters and producing sons. Under the females their A. R. O. records and the number of their A. R. O. daughters and producing sons.

F. G. JOHNSTON
28 E. Swan St., Columbus, O.

In writing advertisers mention the WORLD

DUKE SEGIS DE KOL POSCH NO. 92550. Born March 15, 1911. A son of SIR HENGERVELD SEGIS No. 46771 and Blanche De Kol Posch No. 98781. The records of his dam and sire's dam average 24.95. If you are looking for a good one at a low price write,

W. B. DODDS & SON,
No. Hero, Vt.

COTTONWOOD STOCK FARM

offers for sale three Bulls ready for service, nicely marked and well developed. Also a few Bull calves. Write for pedigree and prices.

E. E. CONVERSE,
Potsdam, N. Y.

Riverside Stock Farm

offers bull born April 5th, 1911. Dam and sire's dam average 28.78 lbs. Fine individual. Write for Pedigree and price. tf.

A. W .BROWN & SONS,
West Winfield, - - - N. Y.

In writing advertisers mention the WORLD

Two Grandsons of DeKol Queen LaPolka 2d for Sale

35.38 lbs. butter, 841.8 lbs. milk in 7 days. Calves more than half whi e, three and five months old, A. R. O. record dam. Write for price and pedigrees. (8)

W. B. Bullock, - Sherburne, N. Y.

In writing advertisers mention the WORLD

BLICKensderfer Typewriters

At the top in Quality

At the bottom in Price

Send for catalog of our New No. 8
THE BLICKENSDERFER TYPEWRITER CO.,
306 Exchange Place Bldg., Rochester, N. Y.

The Best Recommendation

that I can give you as to the quality of my herd, is the record of Lunde Korndyke—30.82 lbs. butter in 7 days, 1,090.91 lbs. in one year. Hers is the second largest year's butter record ever made, standing next to that of Colantha 4th's Johanna. I have other cows of record quality, and two or three young bulls of A No. 1 breeding to sell at moderate prices. Send for pedigrees.

J. J. LARABEE, Dempster, Oswego Co., N. Y.

A LOCKHART BULL

Who gets this one? Dam, Lockhart Bessie DeKol, No. 101543, 3 years, 1 mo. and 7 days, milk, 533.1 lbs. butter, 23.243 lbs. His sire, Sir Lilith Hengerveld, No. 54436. His first daughter under two years, made 20.37 lbs. butter in 7 days which is the third largest in the world for age. This bull was born February 2nd, 1911. Three-fourths white, very large and a beauty. First check of $200 gets him registered, crated, transferred and tuberculin tested.

Lockhart Holstein Farm
Eugene La Munion Sollsville, N. Y.

Write for literature.

Breeders. The ideal bedding is *Baled Shavings*

Try a sample car load—For delivered price in car lots, write

(Eastern States) New England Baled Shavings Co. ALBANY, N. Y.

(Middle States) Oscar Smith & Son ALBANY, N. Y.

LAKESIDE HERD HOLSTEIN-FRIESIANS

A choice lot of young cows, deep milkers, most of them with A. R. O. butter records. Splendid heifers of all ages. An unusually choice, very highly bred lot of yearling bulls, and bull calves, backed by very large records.

E. A. POWELL 904 West Genesee St., Syracuse, N. Y.

FOR SALE

Five granddaughters of Aaggie Cornucopia Johanna Lad—one two year-old, 4 yearlings. Four of these are bred to Prince Rag Apple Korndyke, son of Pontiac Korndyke. Also 2 daughters of Prince Rag Apple Korndyke—one born Sept., 1911, the other, Feb. 15, 1912. Heifers thrifty, well grown, a little more black than white. The two-year-old freshened last Sept. and gave 49 lbs. on farmer's care. Due in Sept. 1912. $1,000 takes the bunch.

WHITMAN A. FOLLETT - - - - North Norwich, N. Y.

BULL WANTED—Wanted a young Holstein-Friesian bull, a good individual of good breeding. From twelve to sixteen months old. Write, with particulars and price.

H. C. WINTRINGHAM,
Millerton, Dutchess Co., New York.

FOR SALE—Bull calves from tested and untested dams, sired by **Butter King Mercedes, No. 45993,** a son of The Milk and Butter King, for pedigree and prices address,

C. A. BAKER, Nunda, N. Y.

We offer another show bull by

Colantha Johanna Lad, Dutchland Sir Hengerveld Colantha,

(Born April 19, 1911.)

There is doubtless no bull of the breed whose sons and daughters are in so great a demand as **Colantha Johanna Lad's.** His dam has proven herself to be the greatest cow of the breed, as she holds the **world's record** for yearly work. She made over **27,000** pounds of milk from which **1247** pounds of butter were made. During their yearly work no other cow has shown such great capacity as she did at the end of ten or eleven months, at which time she was doing better work than she was at seven or eight months.

We are still looking for the animals that will give the greatest amount of milk in their yearly work.

Colantha 4th's Johanna has succeeded in transmitting to a marked degree her staying qualities through her son, **Colantha Johanna Lad.** This bull's daughters are very uniform, there are no poor ones, his lowest record daughter made 14 pounds of butter in 7 days as a two-year-old, one made nearly 20 pounds in her yearling form.

He now has 33 or more A. R. O. daughters and is adding to his list very rapidly. We believe at the end of the official year he will have fifty or more A. R. O. daughters. We have never had one of his daughters freshen with second calf, but will have some in the near future. All that we tested last year averaged 60 pounds of milk each in one day and 17 pounds of butter in 7 days, and we have every reason to expect that his daughters will do even better in this season's work.

We believe that daughters of **Colantha Johanna Lad** will develop into cows that will average 1600 pounds in weight. They are not only large and handsome, but of the low down, deep bodied order and so strong is the transmitting ability of the family that after seeing a few of his daughters you can readily pick them out, as they have a great family resemblance.

Dutchland Sir Hengerveld Colantha's dam is Pontiac Latona, 22 pounds of butter in 7 days, record made when nearly eleven years old. She is one of the very best cows, we have milked from her as high as 1000 pounds in 30 days, twelve months after calving. She is sired by Hengerveld De Kol, who has the largest number of A.R.O. daughters of any sire of the breed (115). He also has great transmitting qualities and his daughterspractically all show family resemblance. We believe by uniting the blood of Johanna Lad and Hengerveld DeKol we are producing something that cannot help but show great transmitting qualities.

Dutchland Sir Hengerveld Colantha is a show bull and a splendid animal in every way. He is of the deep bodied, low down order—a typical Colantha bull. He is handsomely colored, being a little more white than black and will be ready for light service in February. If you would like to own this bull let us hear from you at once.

We also have some good values to offer in sons from **Dutchland Sir Pontiac Rag Apple, Aaggie Cornucopia Johanna Lad** and **Dutchland Sir Pietertje Hengerveld.**

Creamelle Vale, now in test, gave Dec. 20th, **106.4** pounds of milk. She is a daughter of **DeKol Creamelle** that gave **119.7** pounds. This makes the **largest** record in the **world** for dam and daughter **226.1** pounds.

Creamelle Vale is gaining each day and ought to materially increase. She gave us a beautiful bull calf sired by our **Dutchland Sir Pontiac Rag Apple.** This bull calf carried 50 per cent blood of the **world's record** butter cow, Pontiac Clothilde DeKol 2d, and his dam Creamelle Vale, and his granddam DeKol Creamelle are the **largest** milk record cows in the world for mother and daughter. No other bull calf carries so large a per cent of the blood of the **world's** butter and milk record cows.

THE WORLD'S GREATEST DUTCHLAND FARMS

REGISTERED U.S. PATENT OFFICE

DUTCHLAND FARMS

FRED F. FIELD Holstein Co.

The Home of Producing Dams

Oak and Battles Streets

Montello Station, Brockton, Mass.